



The Business School  
for the World®

# Asia Campus Learning & Common Spaces Seating Plan

Operations & Campus Services

Version 1.8 | 29 March 2022

INSEAD Campus Services Asia  
T: +65 6407 7111  
E: [Operations.Sg@insead.edu](mailto:Operations.Sg@insead.edu)

[www.insead.edu](http://www.insead.edu)  
Asia Campus - 1 Ayer Rajah Avenue 138676 Singapore



# Content



## Seating Capacity

- Auditorium, Amphi & Flatroom Capacity ..... 4
- BOR Capacity ..... 5
- Meeting Room Capacity ..... 6

## Auditorium Room Layout & Seating Plan

- Auditorium ..... 7

## Amphi Room Layout & Seating Plan

- Amphi 101 ..... 8
- Amphi 102 ..... 9
- Amphi 103 ..... 10
- Amphi 104 ..... 11
- Amphi 105 ..... 12
- Amphi 106 ..... 13
- Amphi 307 ..... 14
- Amphi 1031 ..... 15
- Amphi 1032 ..... 16
- Amphi 3083 ..... 17
- Amphi 3084 ..... 18

## Flatroom Room Layout & Seating Plan

- Flatroom 1015
  - Boardroom Setup (Default) ..... 19
  - Classroom Setup ..... 20
  - Theatre Setup ..... 21
  - Cluster Setup ..... 22
  - U-Shape Setup ..... 23
- Flatroom 1017A
  - U-Shape Setup (Default) ..... 24
- Flatroom 1017B
  - Boardroom Setup (Default) ..... 25
- Flatroom 1017A/B
  - U-Shape Setup (Default) ..... 26
  - Theatre Setup ..... 27
  - Cluster Setup ..... 28
  - Boardroom Setup ..... 29
  - Classroom Setup ..... 30
- Flatroom 359
  - Classroom Setup (Default) ..... 31
  - Theatre Setup ..... 31
  - Cluster Setup ..... 33
  - U-Shape Setup ..... 34

# Content



## Flatroom Room Layout & Seating Plan

• Creative Garage 302	
- Cluster Setup (Default)	35
• Gilbert Sauvage Teaching Suite 301A	36
- Classroom Setup (Default)	
• Gilbert Sauvage Teaching Suite 301B	37
- Classroom Setup (Default)	
• Flatroom 2018 & 4078	
- Cluster Setup (Default)	38
- Classroom Setup	39
- Theatre Setup	40
- Boardroom Setup	41
- U-Shape Setup	42

## BOR Room Layout & Seating Plan

• Main Building – Open & Close BOR	
- Type 1, 2 & 3	43
• LDC Building – Close BOR	
- Type 4, 5 and 6	44

## F&B Spaces

• grind&brew	45
• IN THE HUB	46
• Mezzanine	47

## Other Spaces

• Research & Learning Hub	48
• Relaxation & Quiet Area	49
• Waterlily Courtyard	50
• Residences Courtyard	51
• LDC Courtyard	52

Summary	53
---------	----

# Auditorium, Amphi & Flatroom Capacity



Room name		Capacity
<b>Main Building</b>		
Level 1	Amphi 101	89 seats
	Amphi 102	93 seats
	Amphi 103	86 seats
	Amphi 104	59 seats
	Amphi 105	55 seats
	Amphi 106	59 seats
	Flatroom 1015	36 seats
	Flatroom 1017A	18 seats
	Flatroom 1017B	16 seats
Level 2 & 3	Auditorium	285 seats
Level 3	Amphi 307	78 seats
	Flatroom 359	70 seats
	Creative Garage 302	48 seats
	Teaching Suite 301A	18 seats
	Teaching Suite 301B	18 seats
<b>LDC Building</b>		
Level 1	LDC Amphi 1031	59 seats
	LDC Amphi 1032	72 seats
Level 2	LDC Flatroom 2018	40 seats
Level 3	LDC Amphi 3083	54 seats
	LDC Amphi 3084	54 seats
Level 4	LDC Flatroom 4078	40 seats

*\*All Flatrooms & Amphis includes 1 Flipchart, 1 Kidney Table with extension plug, and 1 set of whiteboard markers with 1 whiteboard duster (per whiteboard) as default setup. No request needed on ServiceNow for these items.*

# BOR Capacity



Room name		Capacity
<b>Main Building</b>		<b>438 seats</b>
Level 2	Close BORs 237, 238, 239, 240, 241, 242, 243, 244, 245, 263, 264, 265, 266, 267, 269, 270, 271, 272, 283, 284, 285, 286 (BOR 246 will be used as an Isolation Room)	6 seats
	Open BORs 247, 252, 254, 255A/B	6 seats
	Open BORs 248, 249, 250, 251, 253	6 seats
	<b>Total L2 BORs : 32</b>	<b>192 seats</b>
Level 3	Close BORs 336, 337, 338, 339, 340, 342, 343, 344, 345, 346, 347, 351, 352, 353, 354	6 seats
	Open BORs 313, 314, 315, 316, 317, 318, 319, 320, 321, 322, 323, 324, 325, 361 A/B/C/E/F/G	6 seats
	Open BORs 326, 327A/B, 328A/B, 329, 361D	6 seats
	<b>Total L3 BORs : 41</b>	<b>246 seats</b>
<b>LDC Building</b>		<b>186 seats</b>
Level 2	Close BORs 2007	6 seats
	Close BORs 2008	6 seats
	Close BORs 2019, 2021, 2023, 2025, 2027	6 seats
	<b>Total L2 BORs : 7</b>	<b>42 seats</b>
Level 4	Close BORs 4068, 4079, 4080, 4081, 4082, 4083, 4084, 4086, 4088, 4090, 4092, 4093, 4094, 4095, 4096, 4097, 4098, 4099	6 seats
	Close BORs 4067, 4085, 4087, 4089, 4091, 4067	6 seats
	<b>Total L4 BORs : 24</b>	<b>144 seats</b>

\*All BORs includes 1 flipchart stand (Main Building only), 1 set of whiteboard markers with 1 whiteboard duster (per whiteboard) as default setup. No request needed on ServiceNow for these items.

# Meeting Room Capacity



Room name		Capacity
<b>Main Building</b>		
Level 2	223 Meeting Room (OW opp Printshop)	9 seats
	260 Meeting Room (OW Onsite)	5 seats
	293 Meeting Room (NW)	9 seats
Level 3	301C Meeting Room (OW)	8 seats
Level 4	411 Meeting Room (OW)	10 seats
	457 Meeting Room (NW)	10 seats
Level 5	514 Meeting Room (OW)	10 seats
	544/5 Meeting Room (NW)	10 seats
Level 6	654 Meeting Room (NW)	10 seats
<b>Admin Building</b>		
Level 1	1062 Meeting Room	8 seats
<b>LDC Building</b>		
Level 2	2007 Meeting Room	8 seats
	2008 Meeting Room	6 seats
Level 3	3073 Meeting Room	8 seats
	3074 Meeting Room	6 seats
Level 5	5079 Meeting Room	8 seats
	5057 Meeting Room	10 seats
	5058 Meeting Room	6 seats
	5067 Conference Room	12 seats

# AUDITORIUM

Seating Capacity = 285 pax

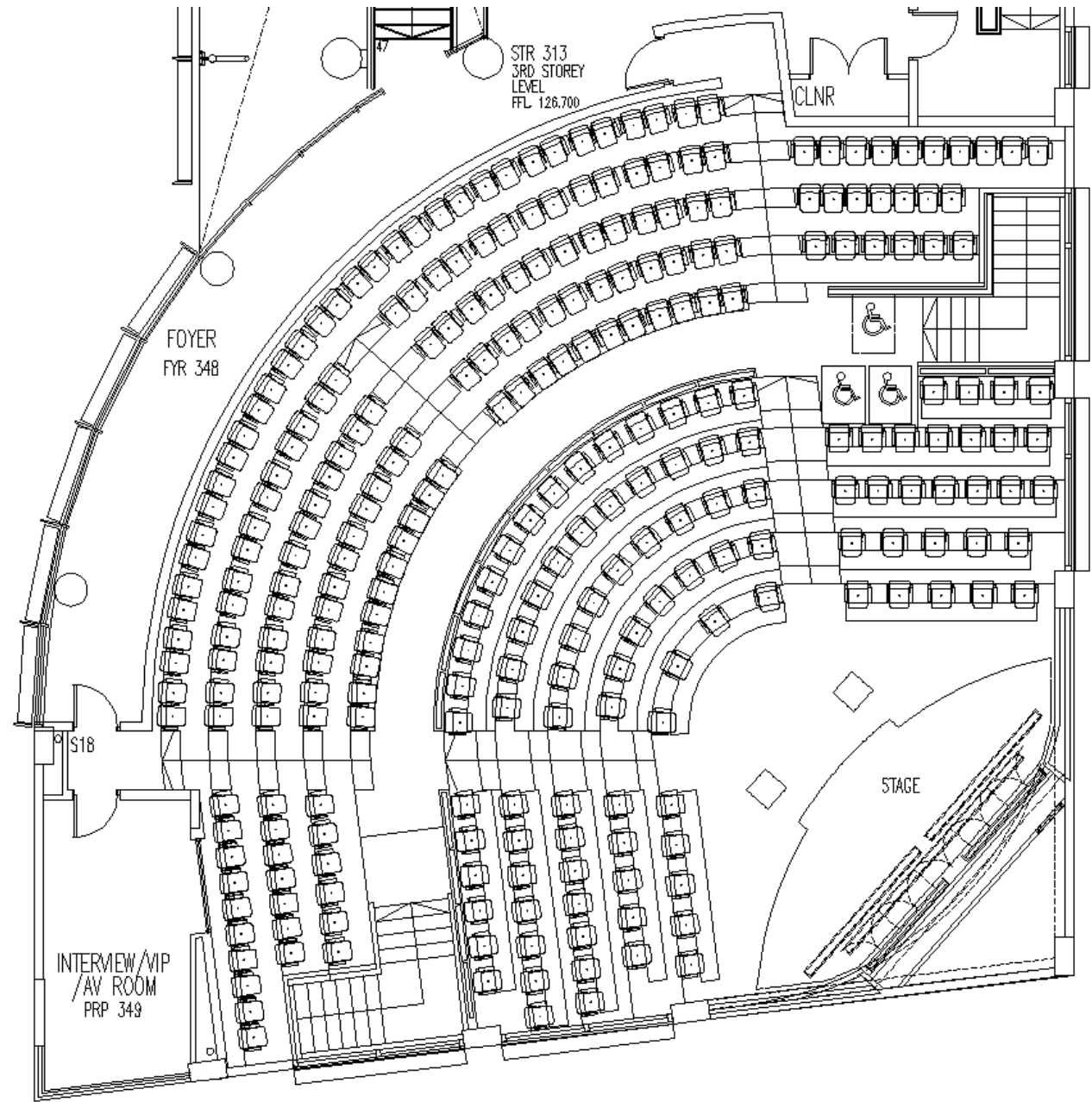

# Amphi 101

Seating Capacity = 89 pax

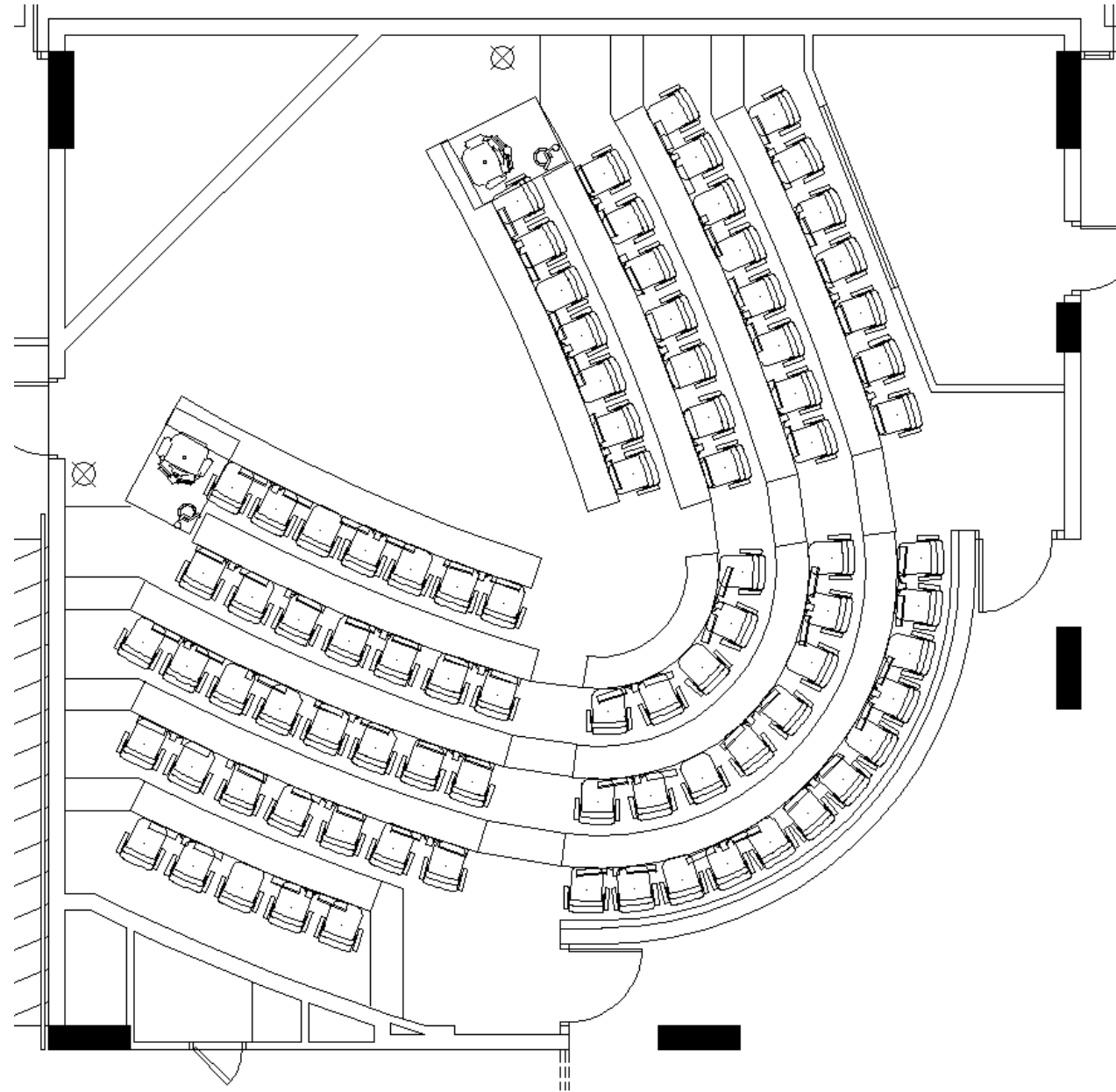

# Amphi 102

Seating Capacity = 93 pax

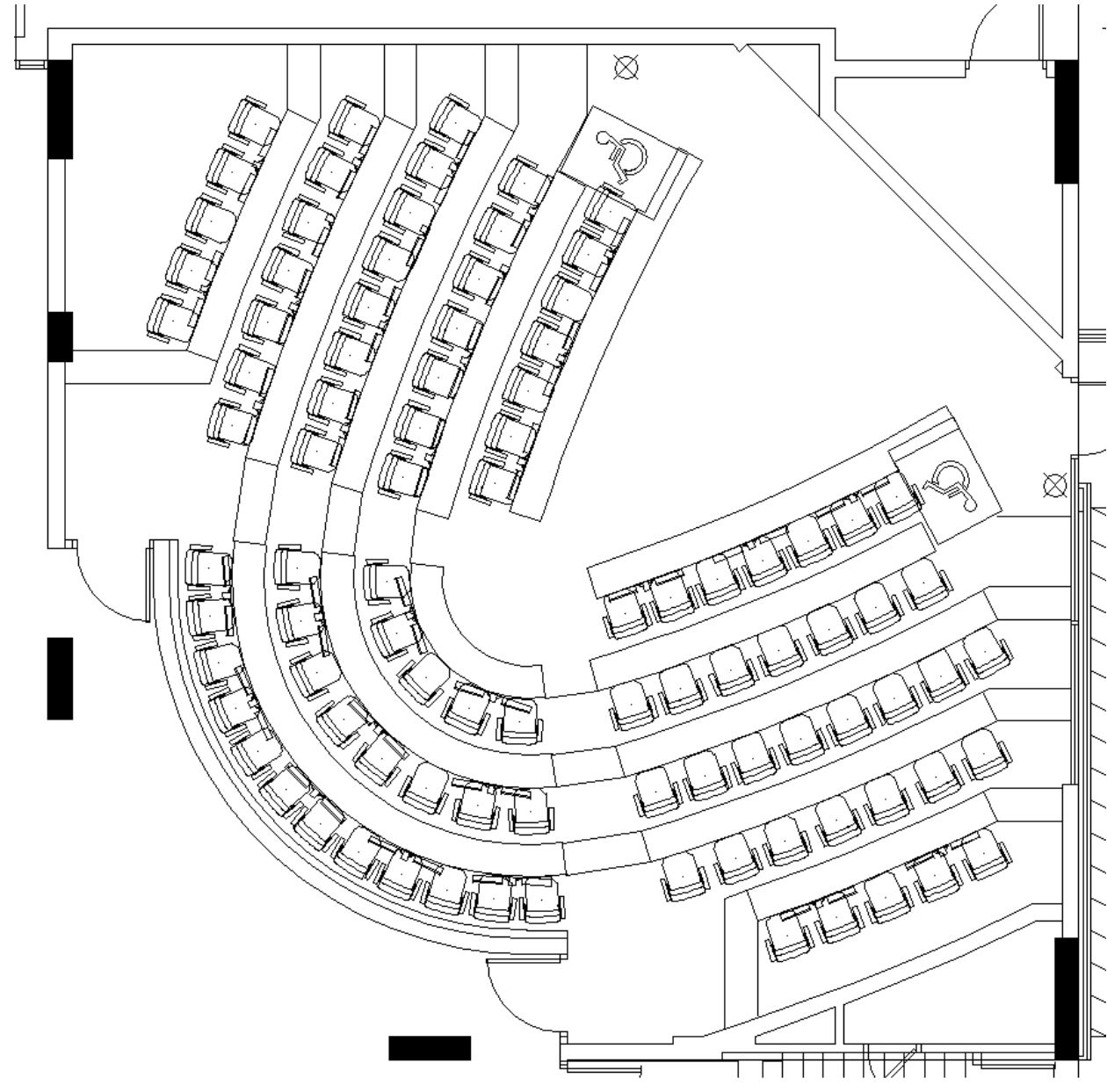

# Amphi 103

Seating Capacity = 86 pax

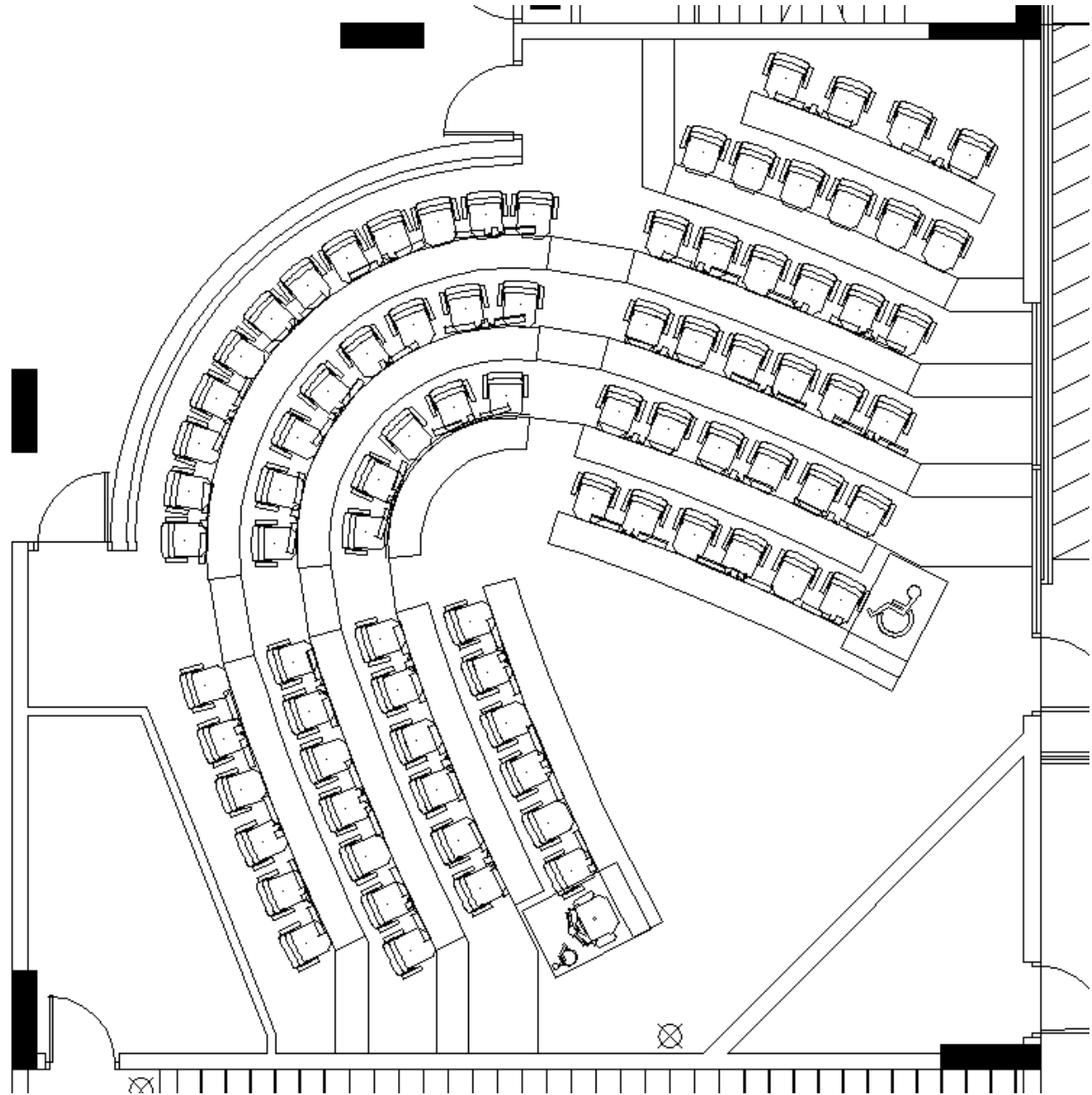

# Amphi 104

Seating Capacity = 59 pax

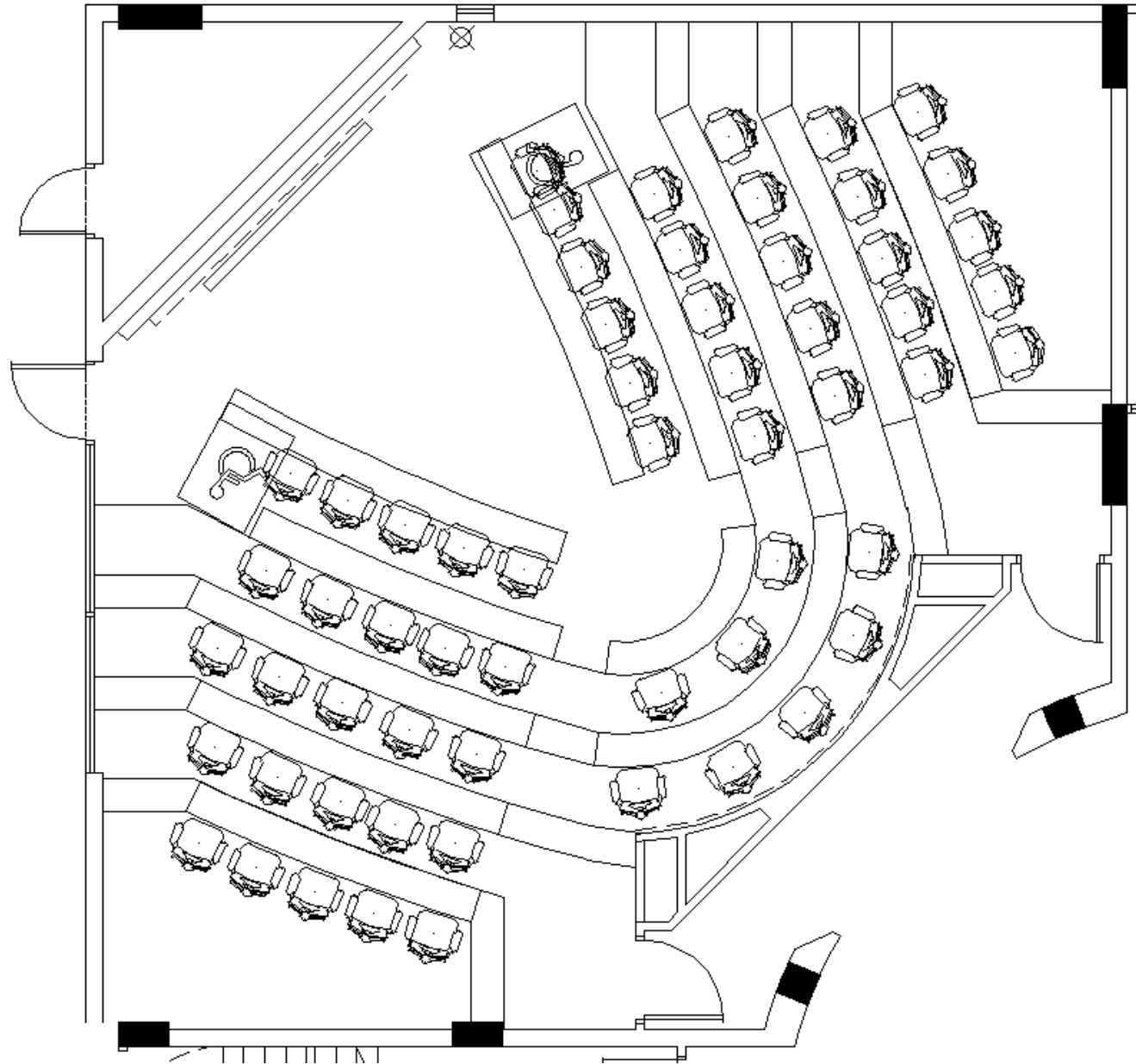

# Amphi 105

Seating Capacity = 55 pax

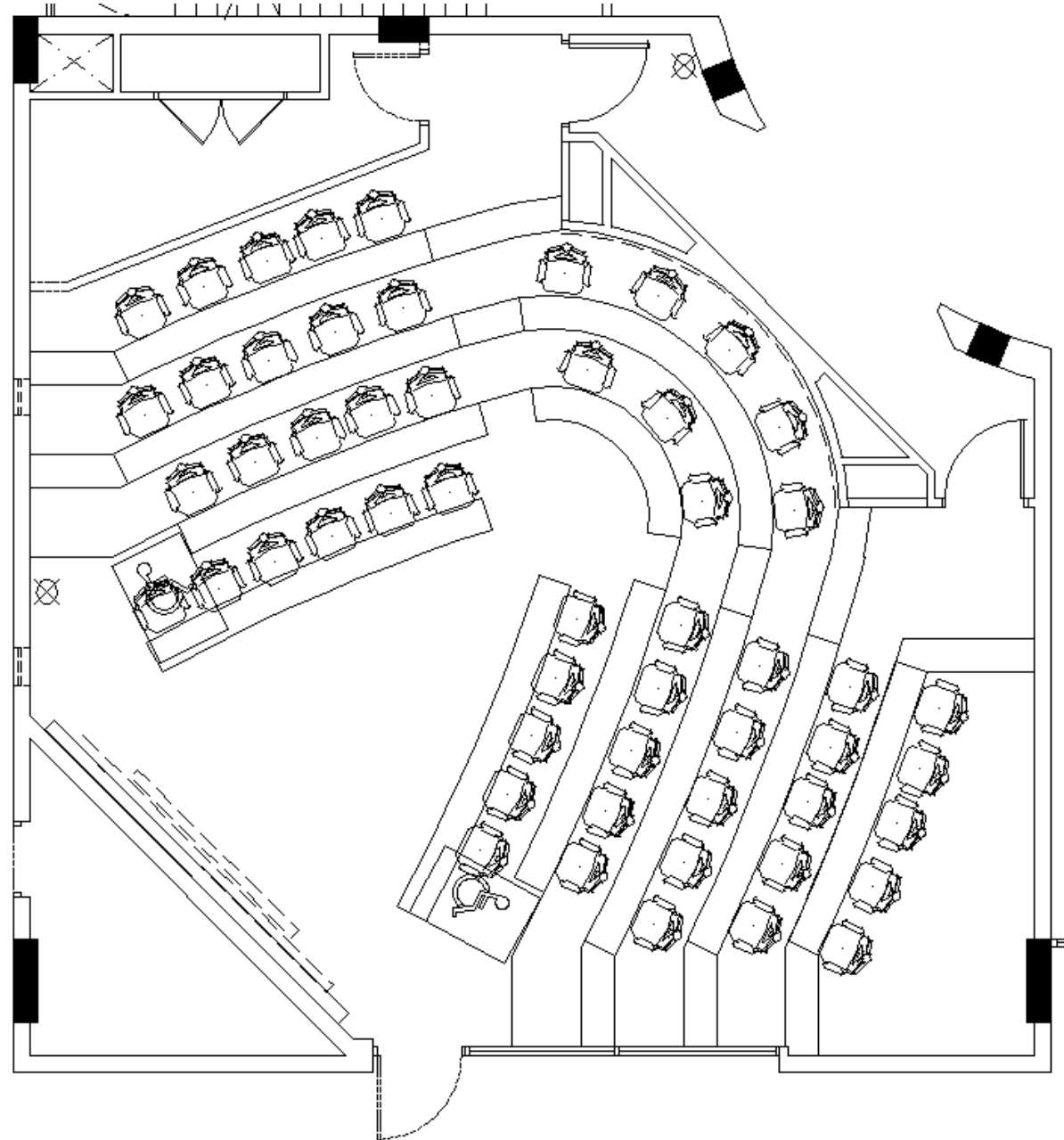

# Amphi 106

Seating Capacity = 59 pax

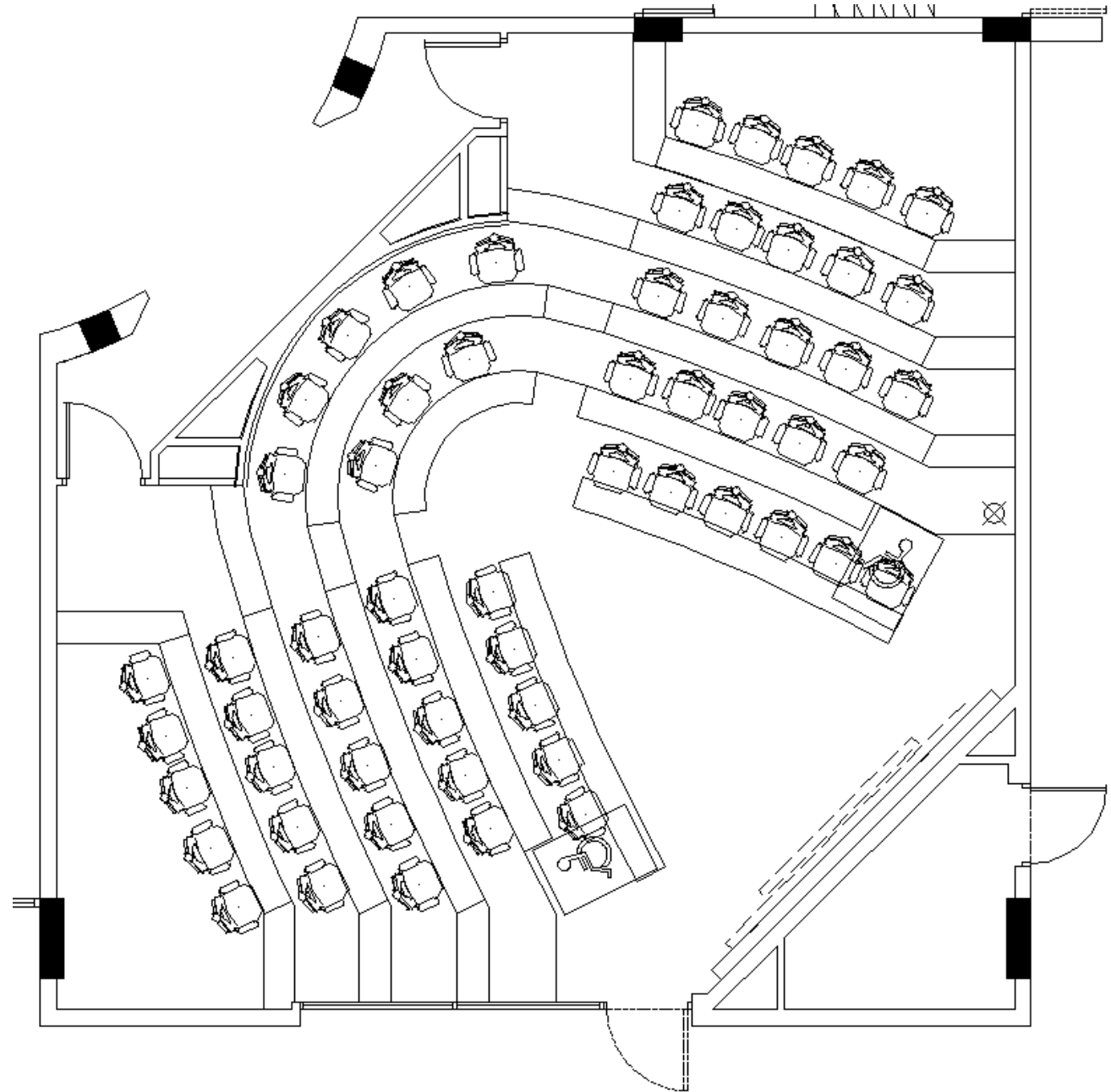

# Amphi 307

Seating Capacity = 78 pax

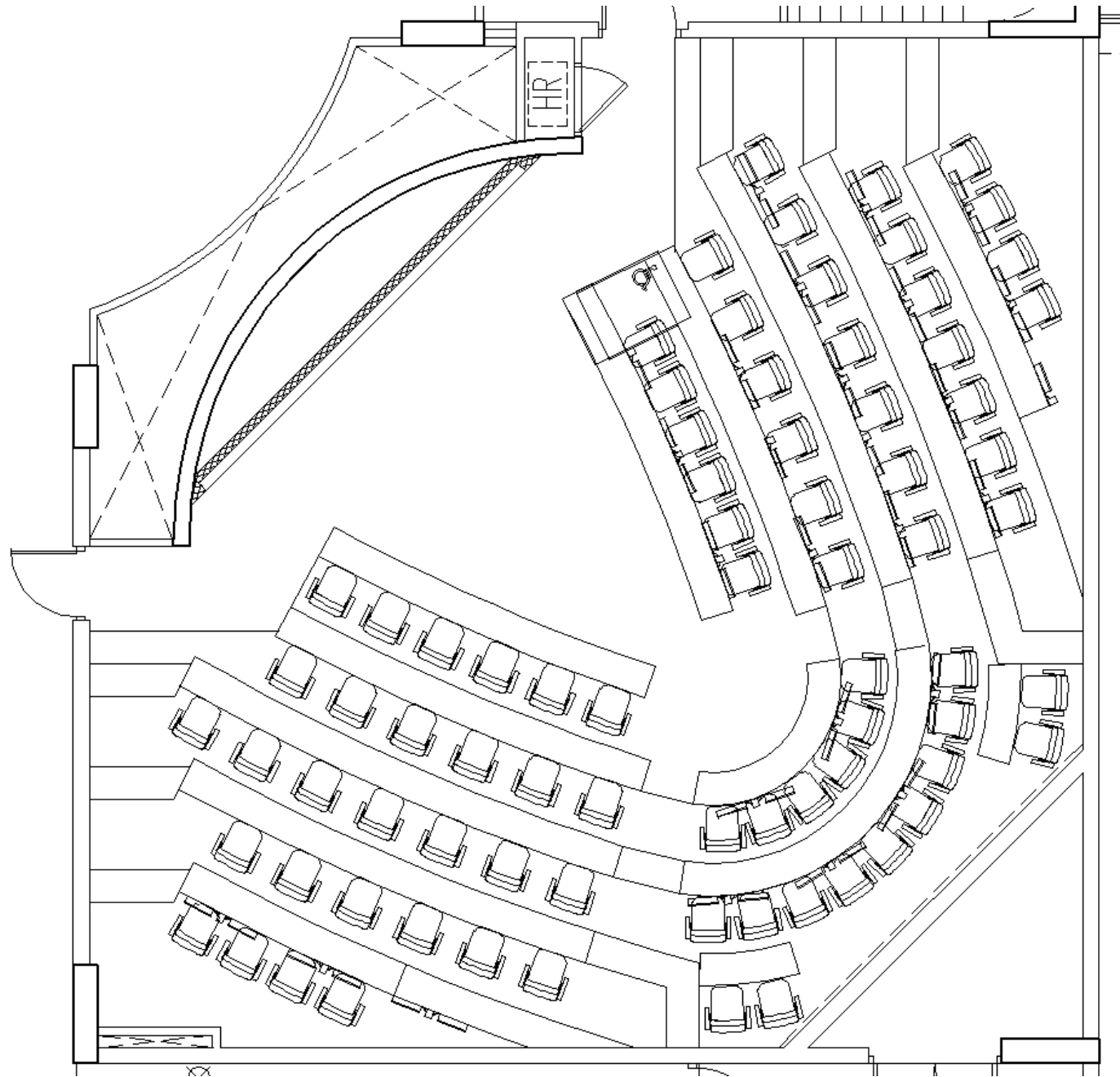

# Amphi 1031

Seating Capacity = 59 pax

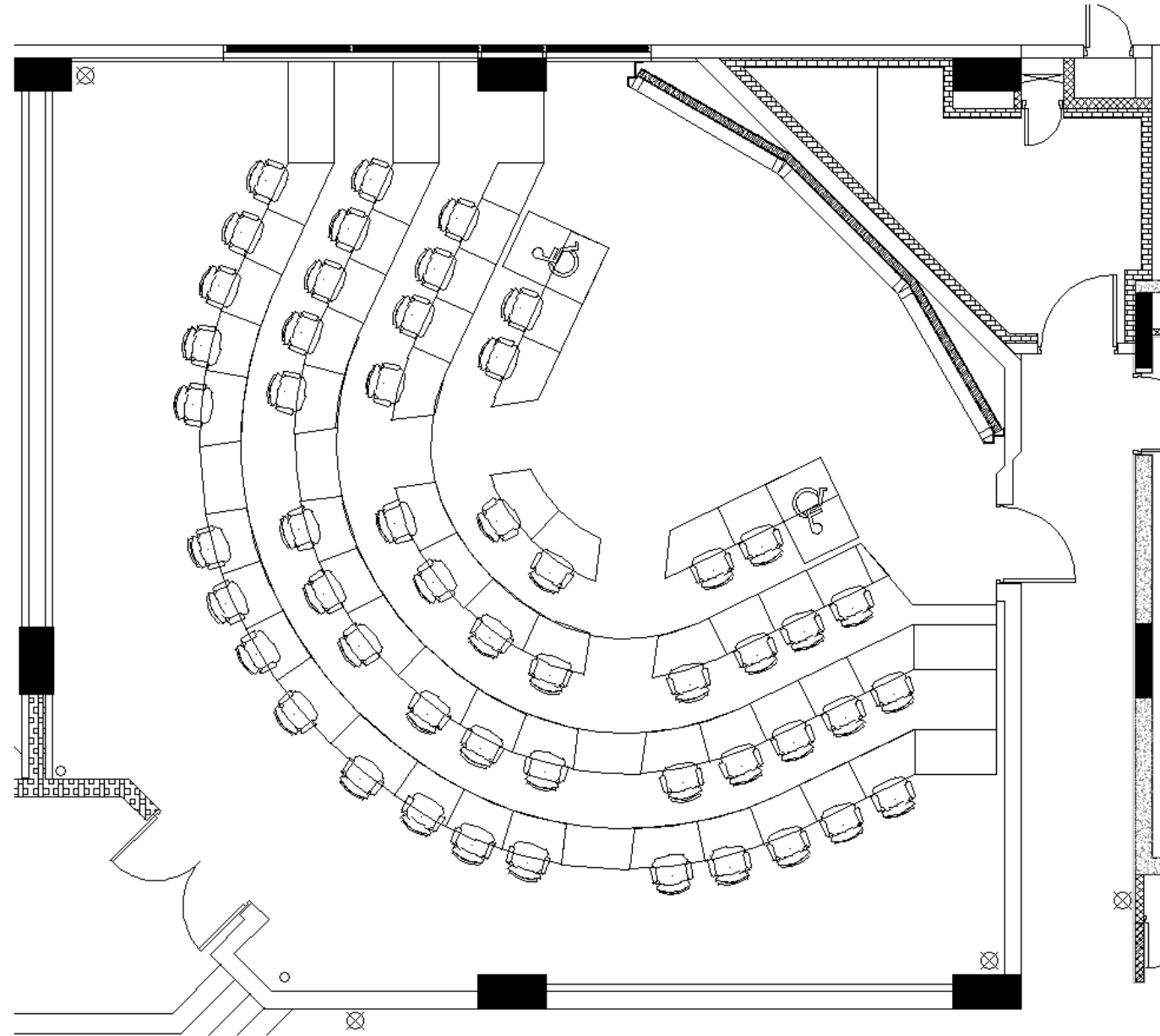

# Amphi 1032

Seating Capacity = 72 pax

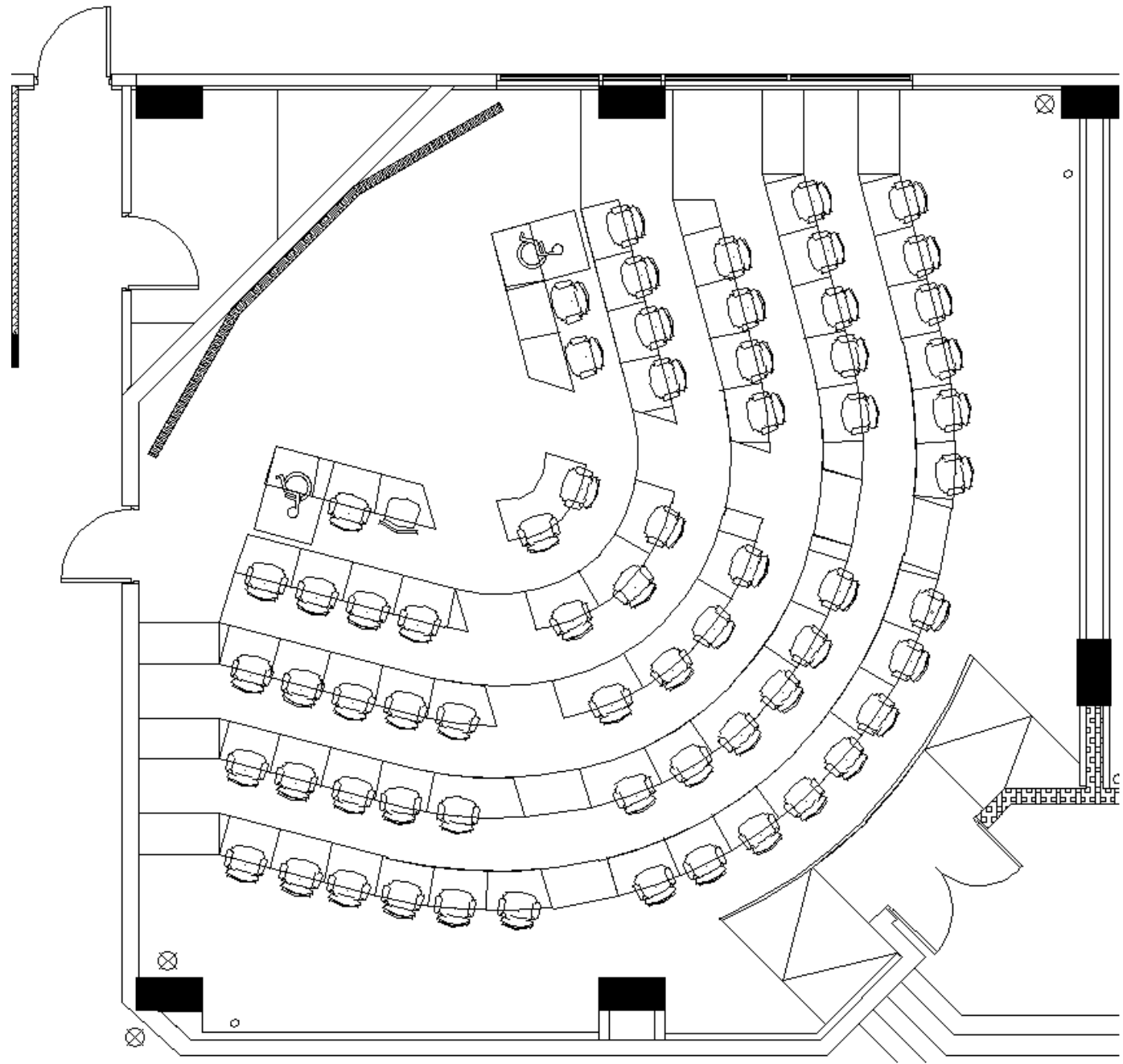

# Amphi 3083

Seating Capacity = 54 pax

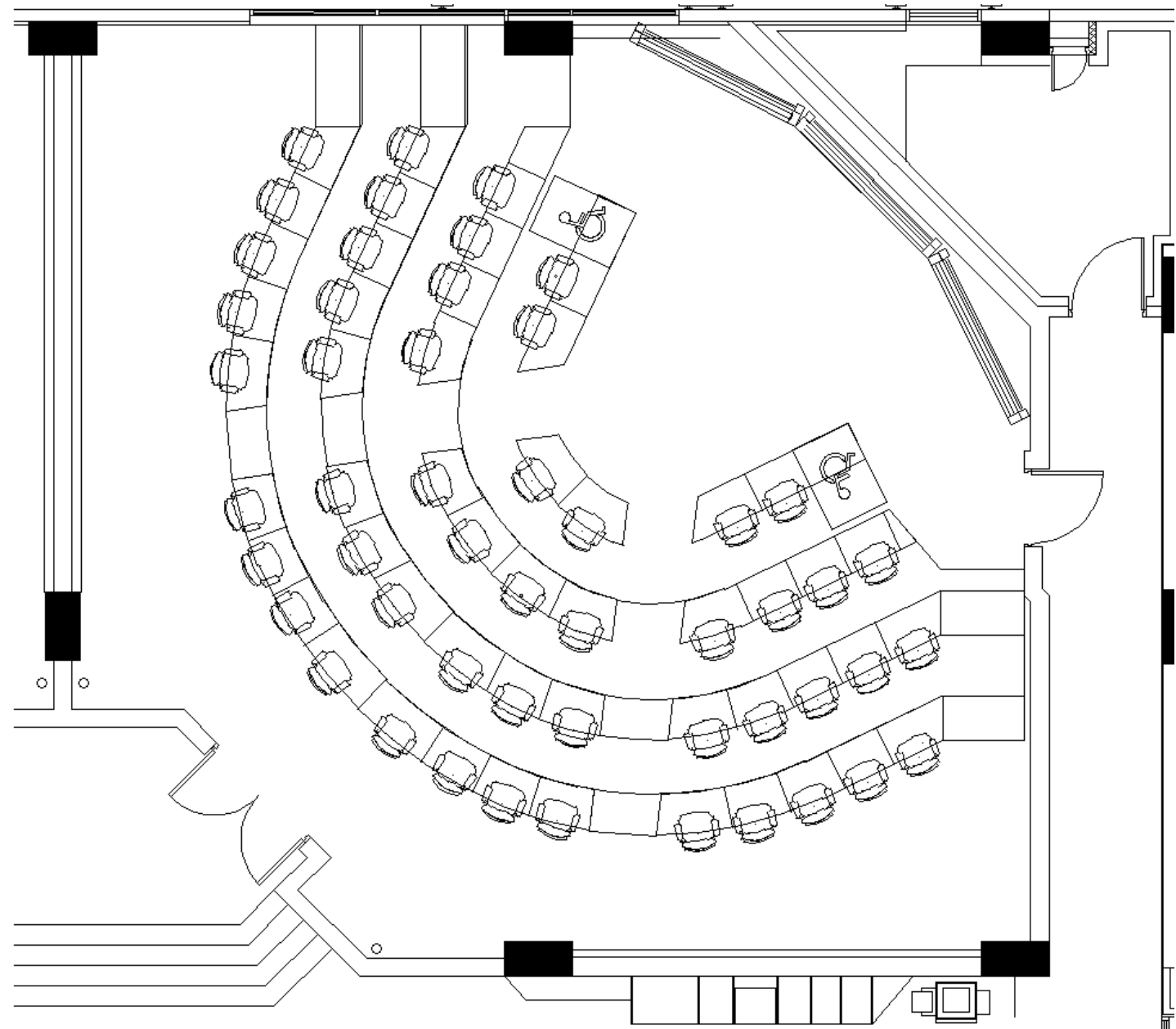

# Amphi 3084

Seating Capacity = 54 pax

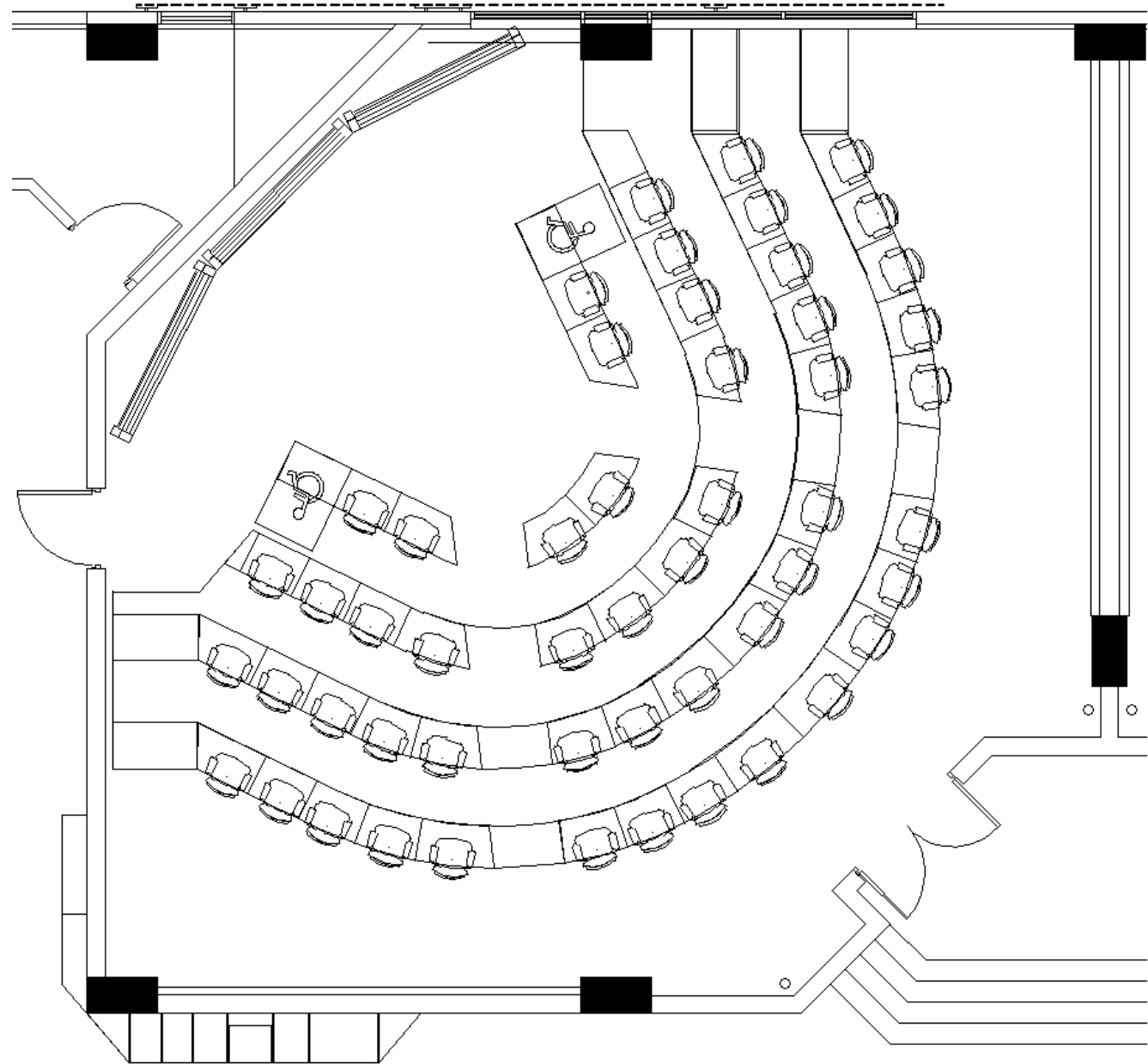

# Flatroom 1015

## Boardroom Setup (Default)

Seating Capacity = 36 pax

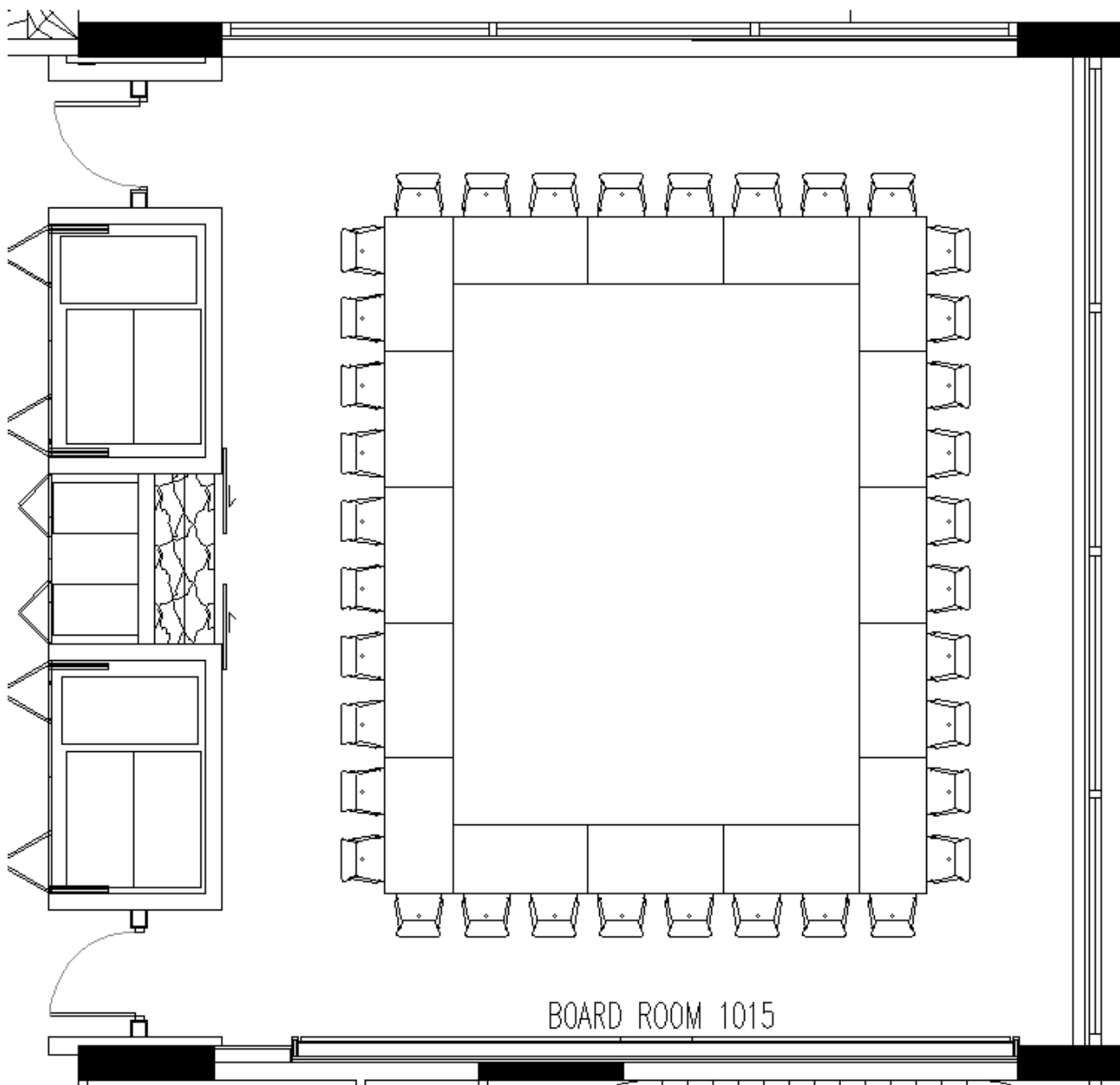

# Flatroom 1015

## Classroom Setup

Seating Capacity = 40 pax

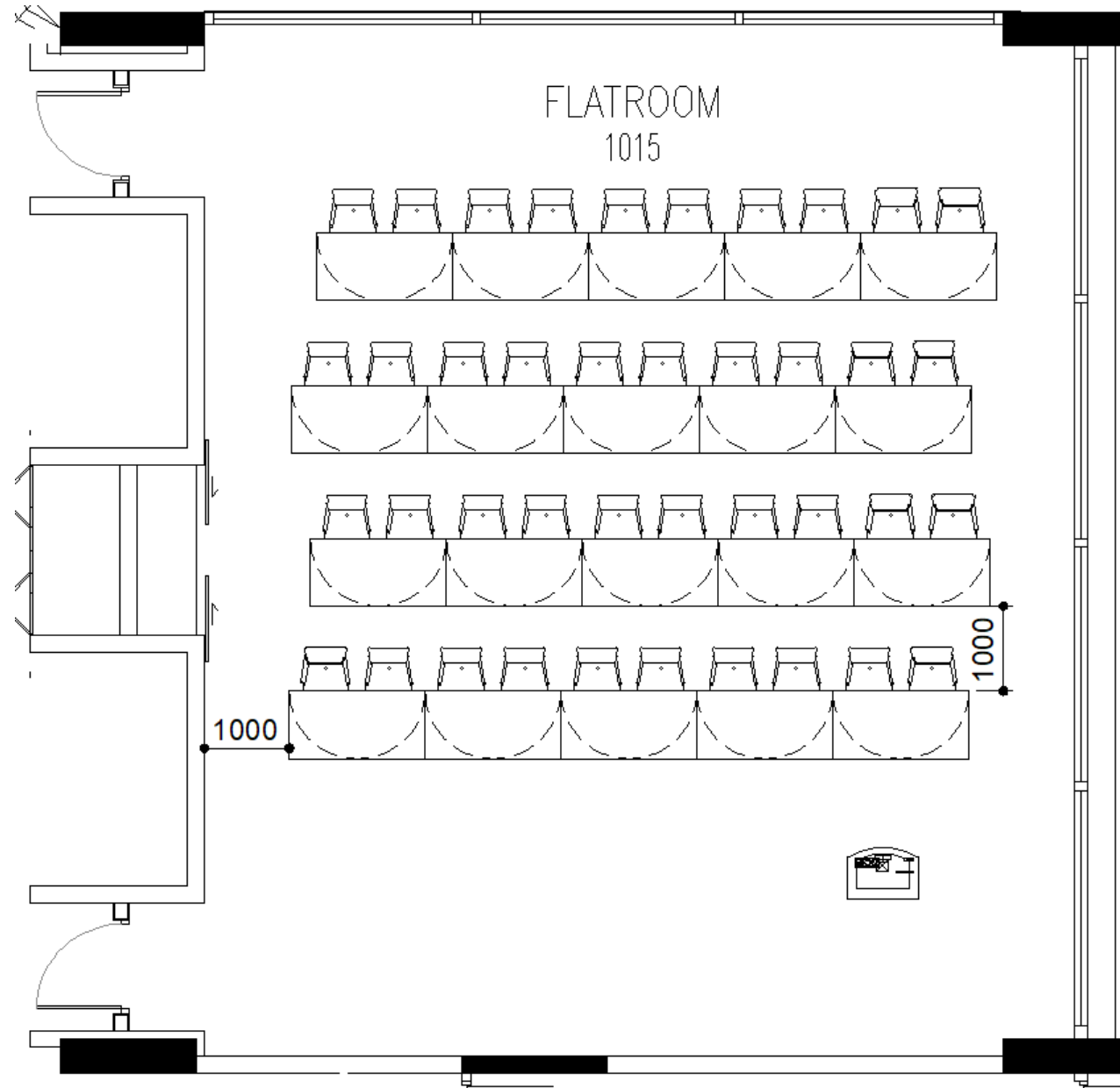

# Flatroom 1015

## Theatre Setup

Seating Capacity = 77 pax

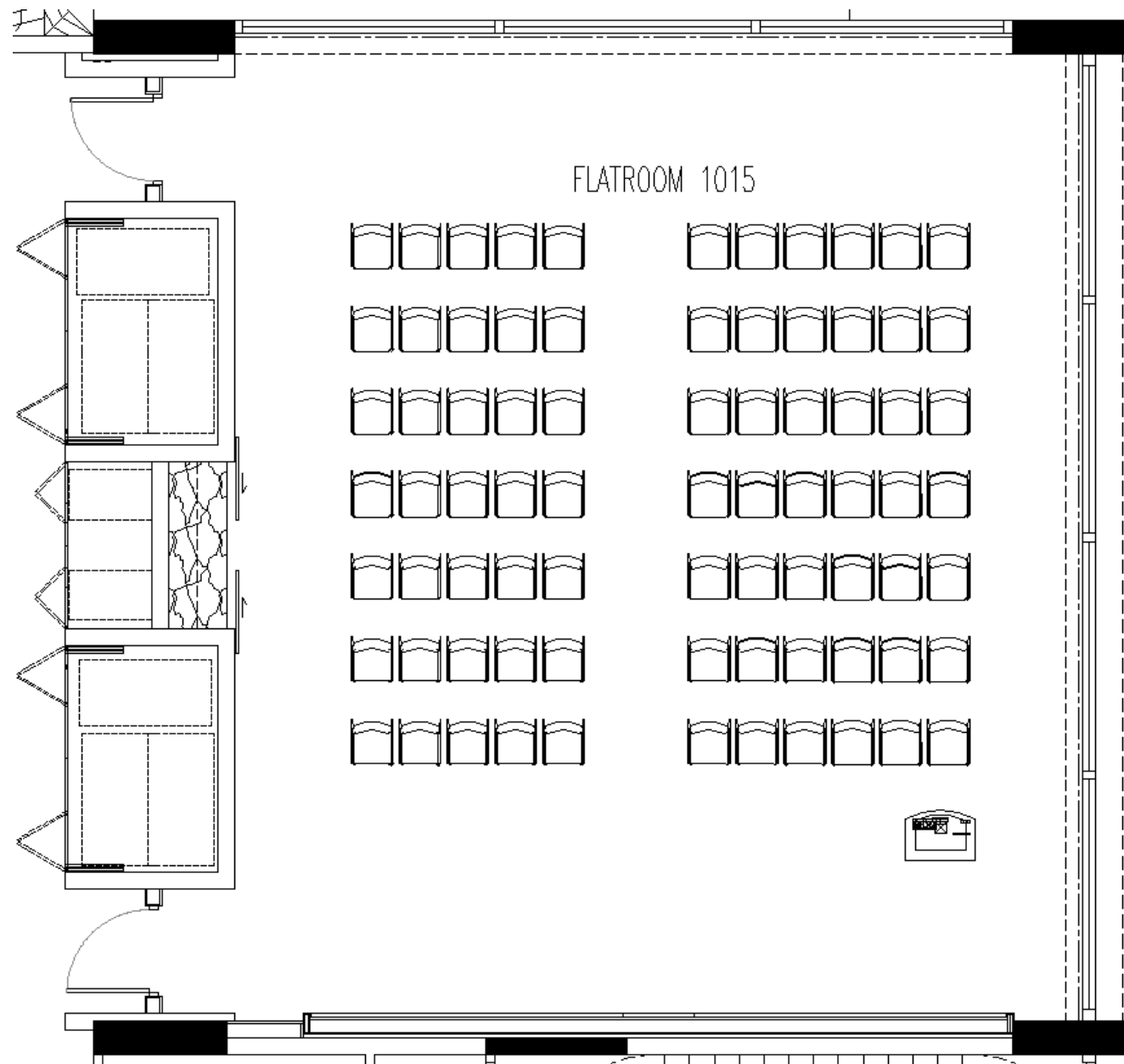

# Flatroom 1015

## Cluster Setup

Seating Capacity = 45 pax

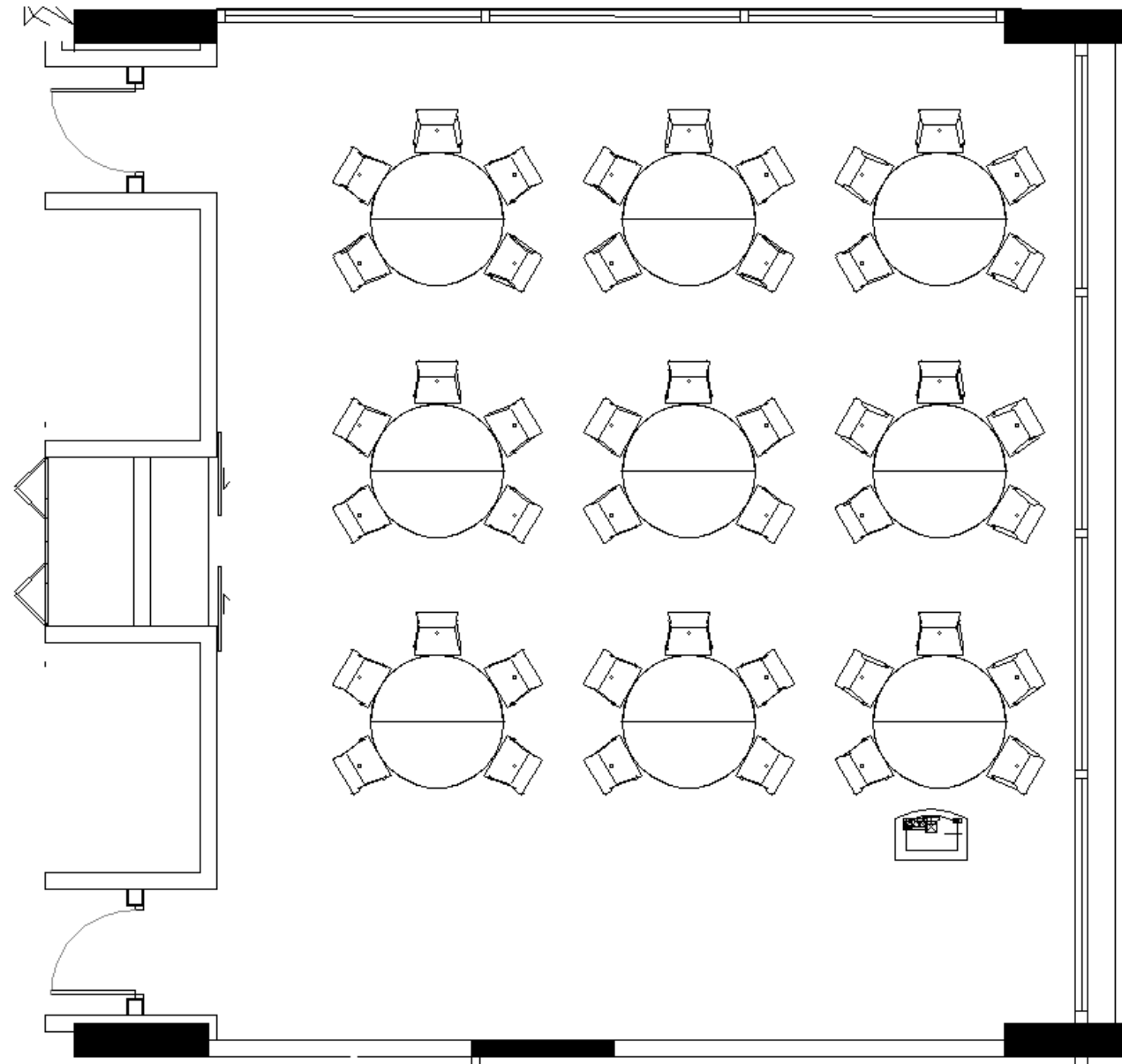

# Flatroom 1015

## U-Shape Setup

Seating Capacity = 30 pax

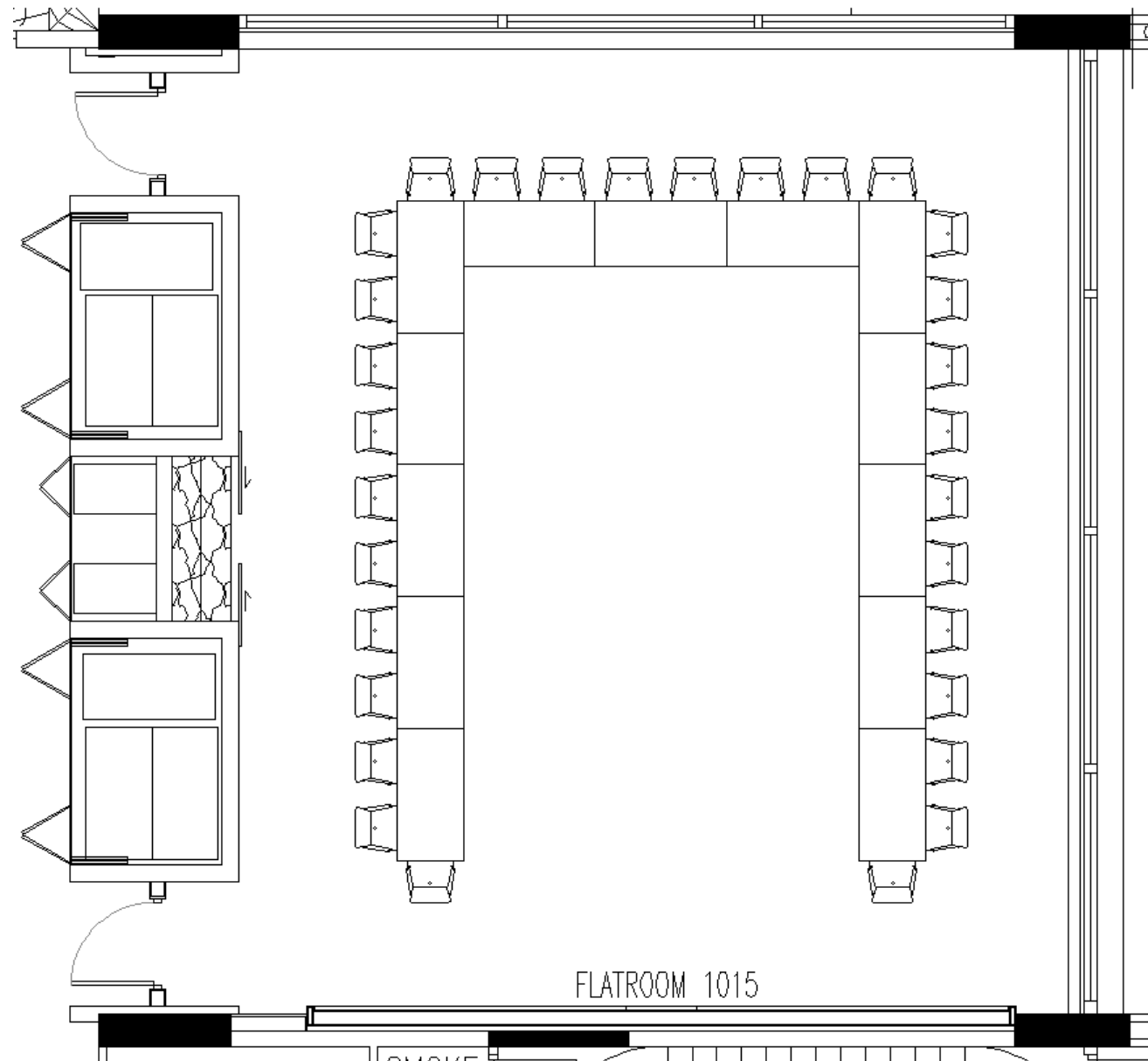

# Flatroom 1017A

## U-Shaped Setup (Default)

Seating Capacity = 18 pax

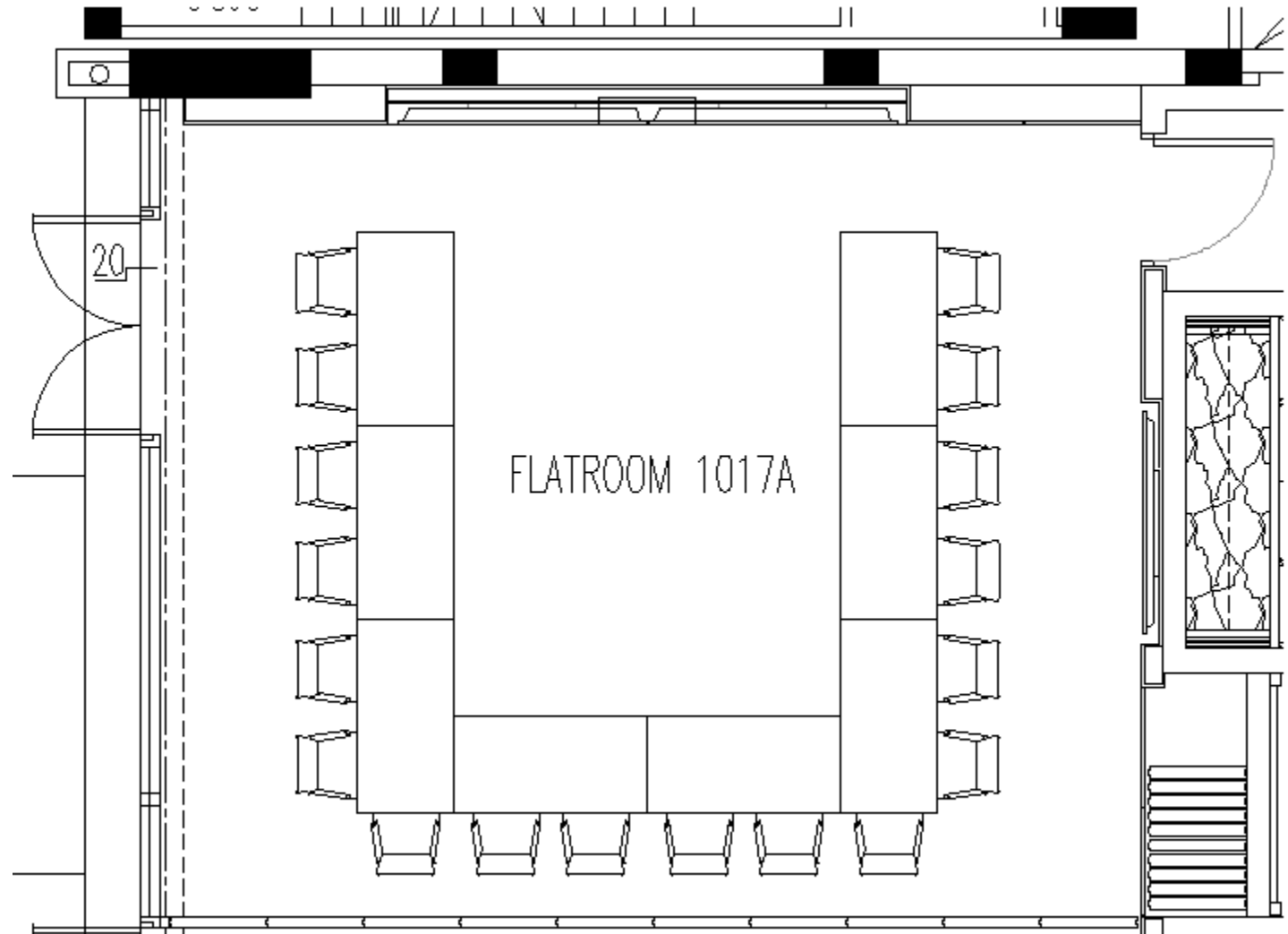

# Flatroom 1017B

## Boardroom Setup (Default)

Seating Capacity = 16 pax

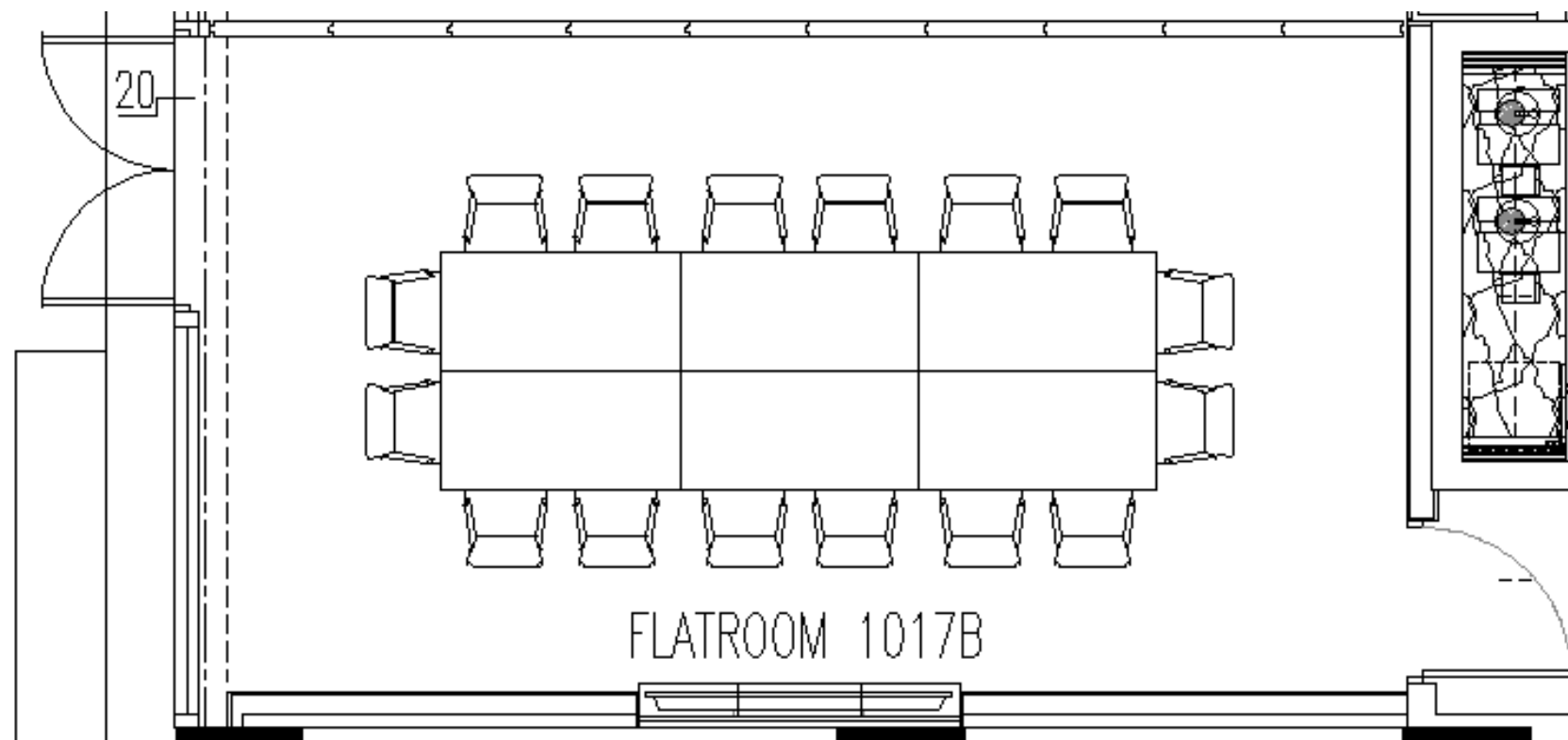

# Flatroom 1017A/B

## U-Shaped Setup (Default)

Seating Capacity = 26 pax

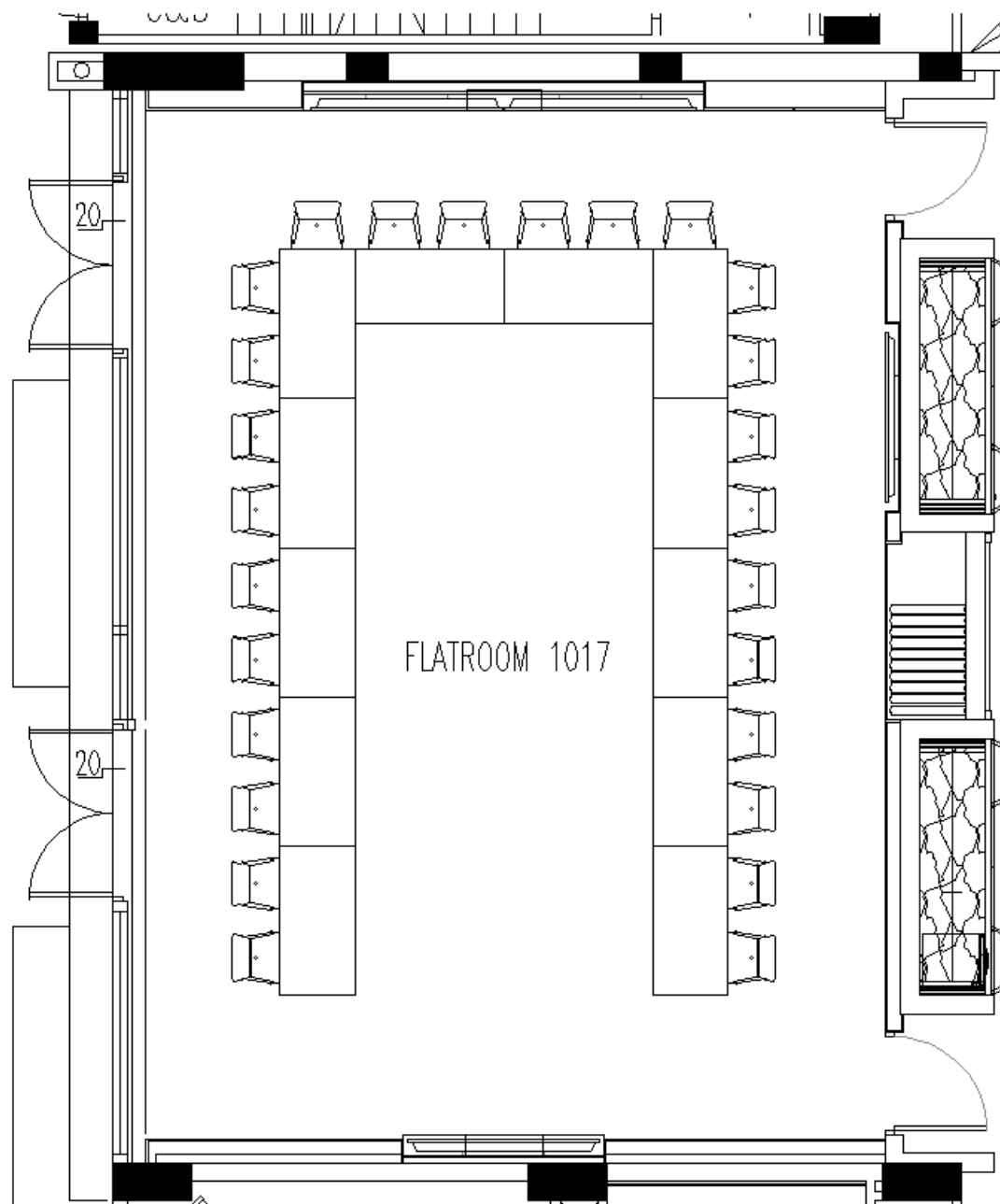

# Flatroom 1017A/B

## Theatre Setup

Seating Capacity = 64 pax

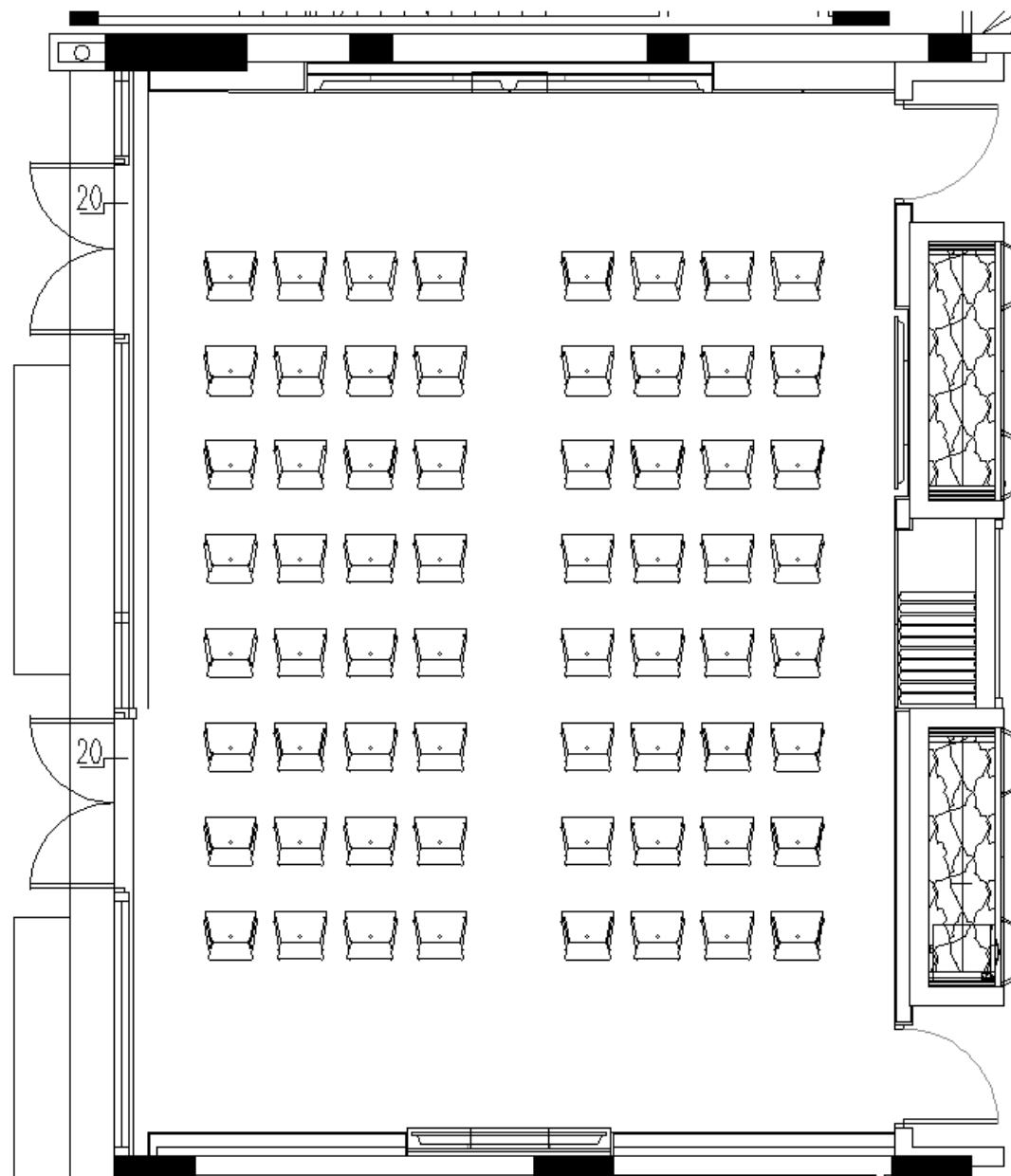

# Flatroom 1017A/B

## Cluster Setup

Seating Capacity = 40 pax

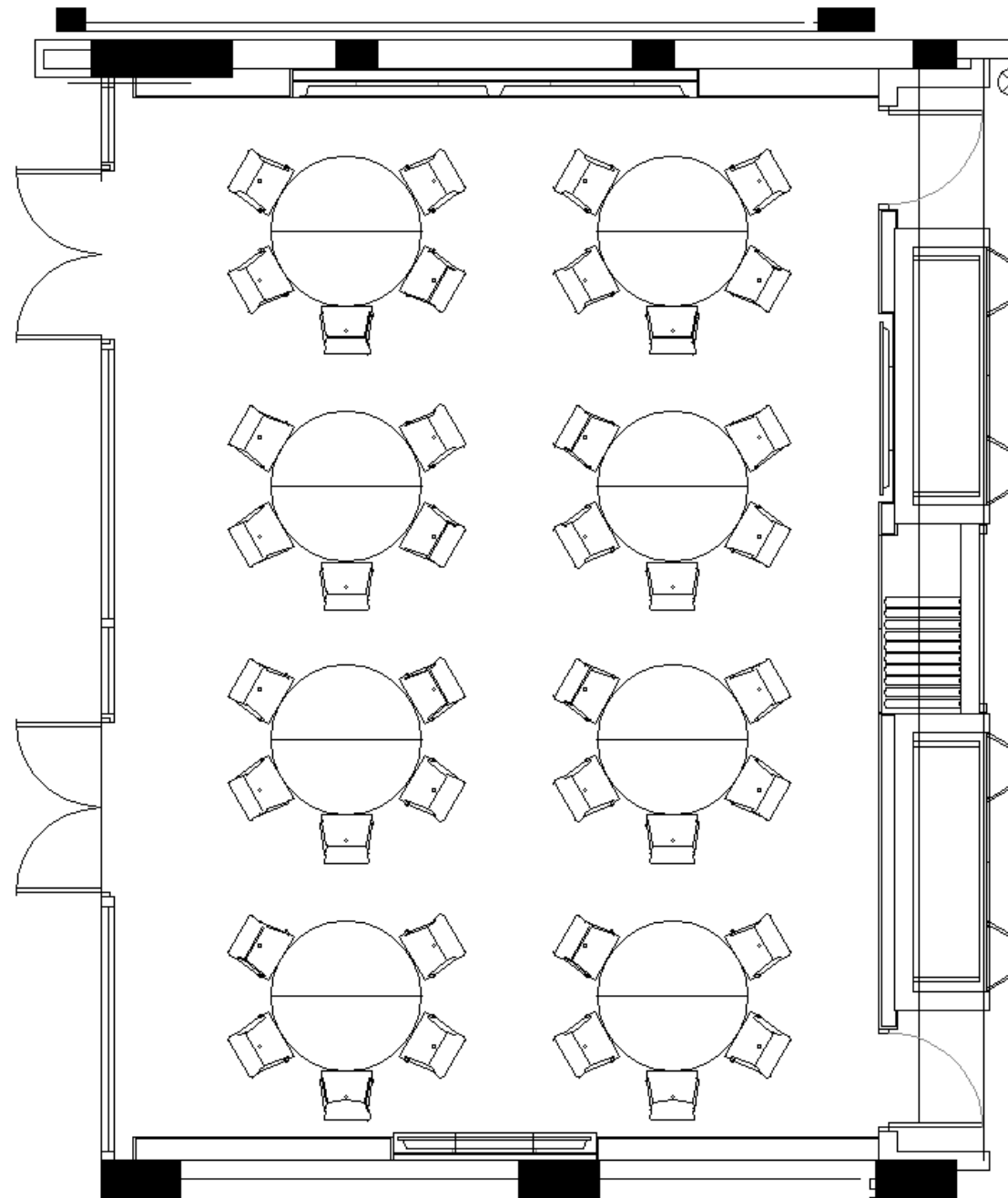

# Flatroom 1017A/B

## Boardroom Setup

Seating Capacity = 28 pax

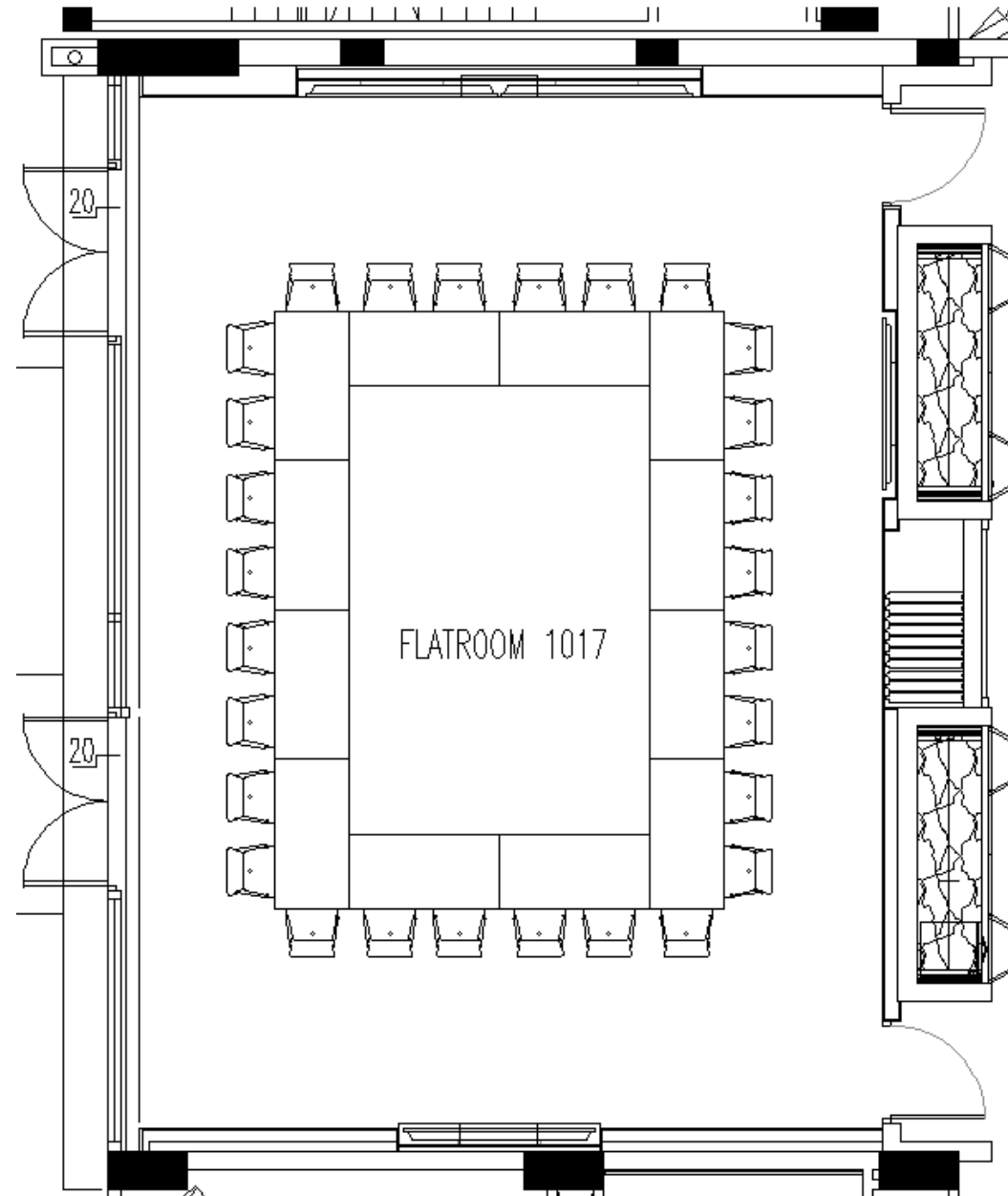

# Flatroom 1017A/B

## Classroom Setup

Seating Capacity = 32 pax

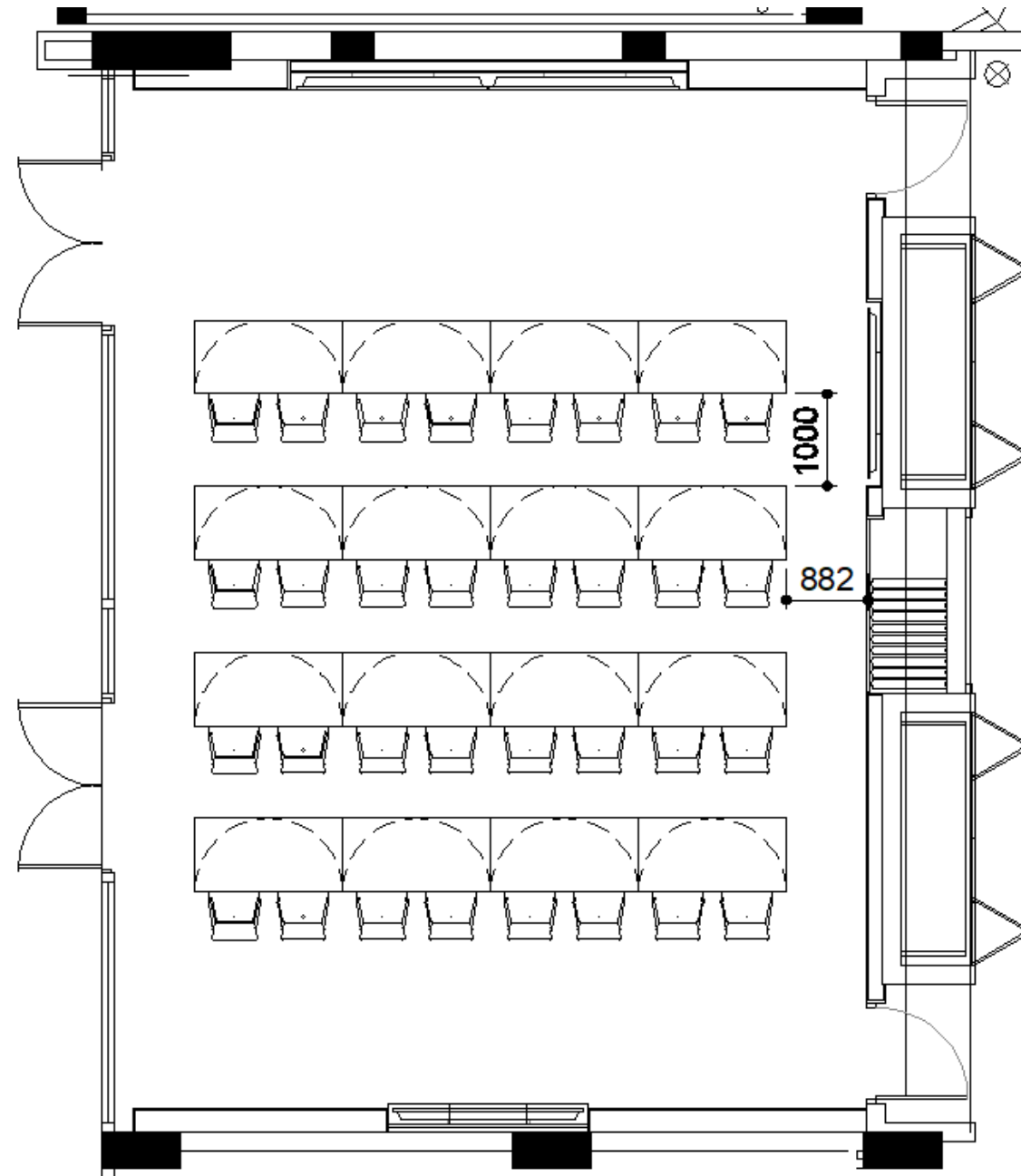



# Flatroom 359

## Classroom Setup (Default)

Seating Capacity = 70 pax



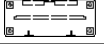
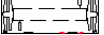

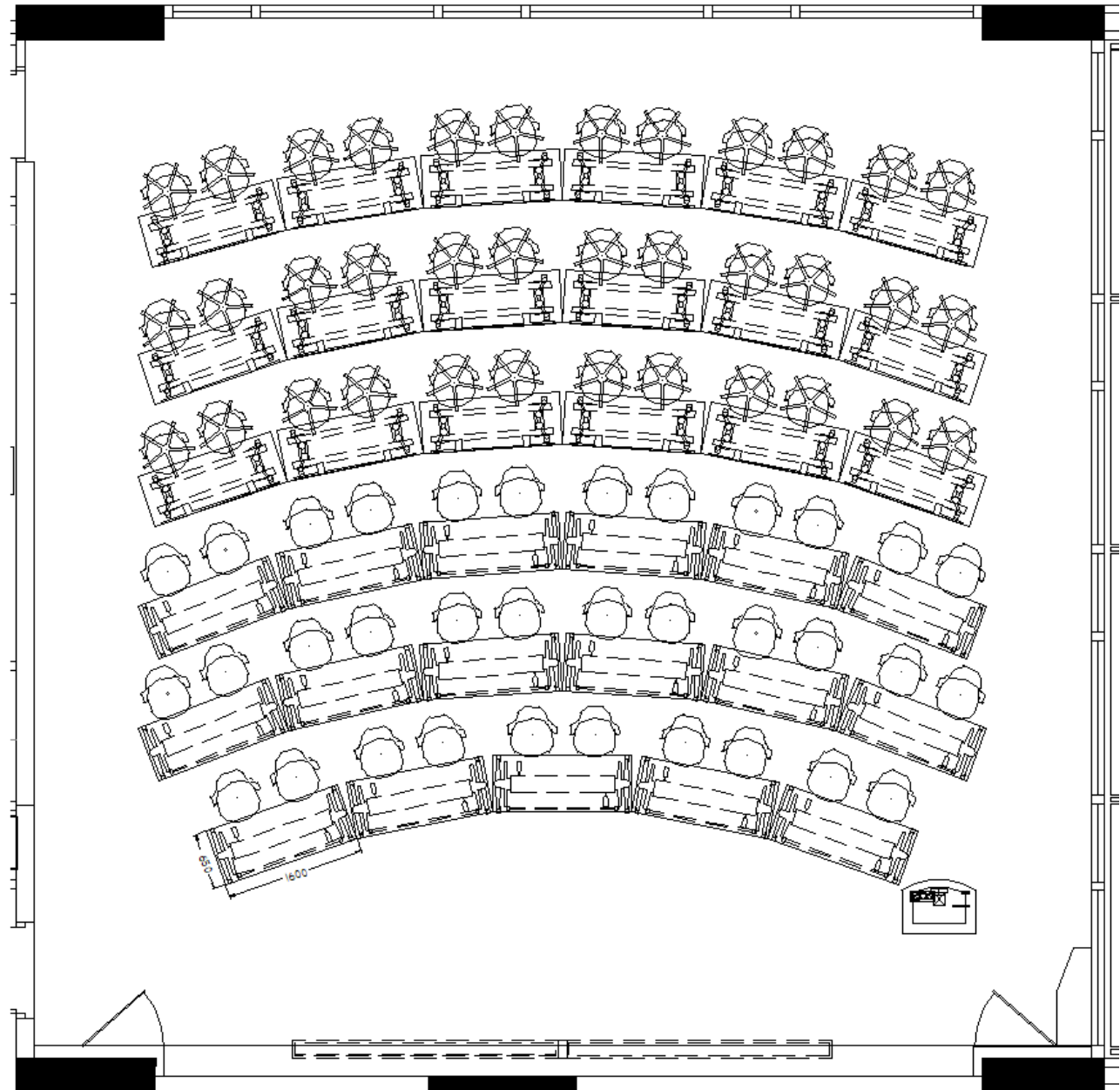
LEGEND	
	Low Chair
	High Chair
	Low Table
	High Table



# Flatroom 359

## Theatre Setup

Seating Capacity = 70 pax

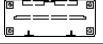
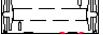
LEGEND	
	Low Chair
	High Chair
	Low Table
	High Table

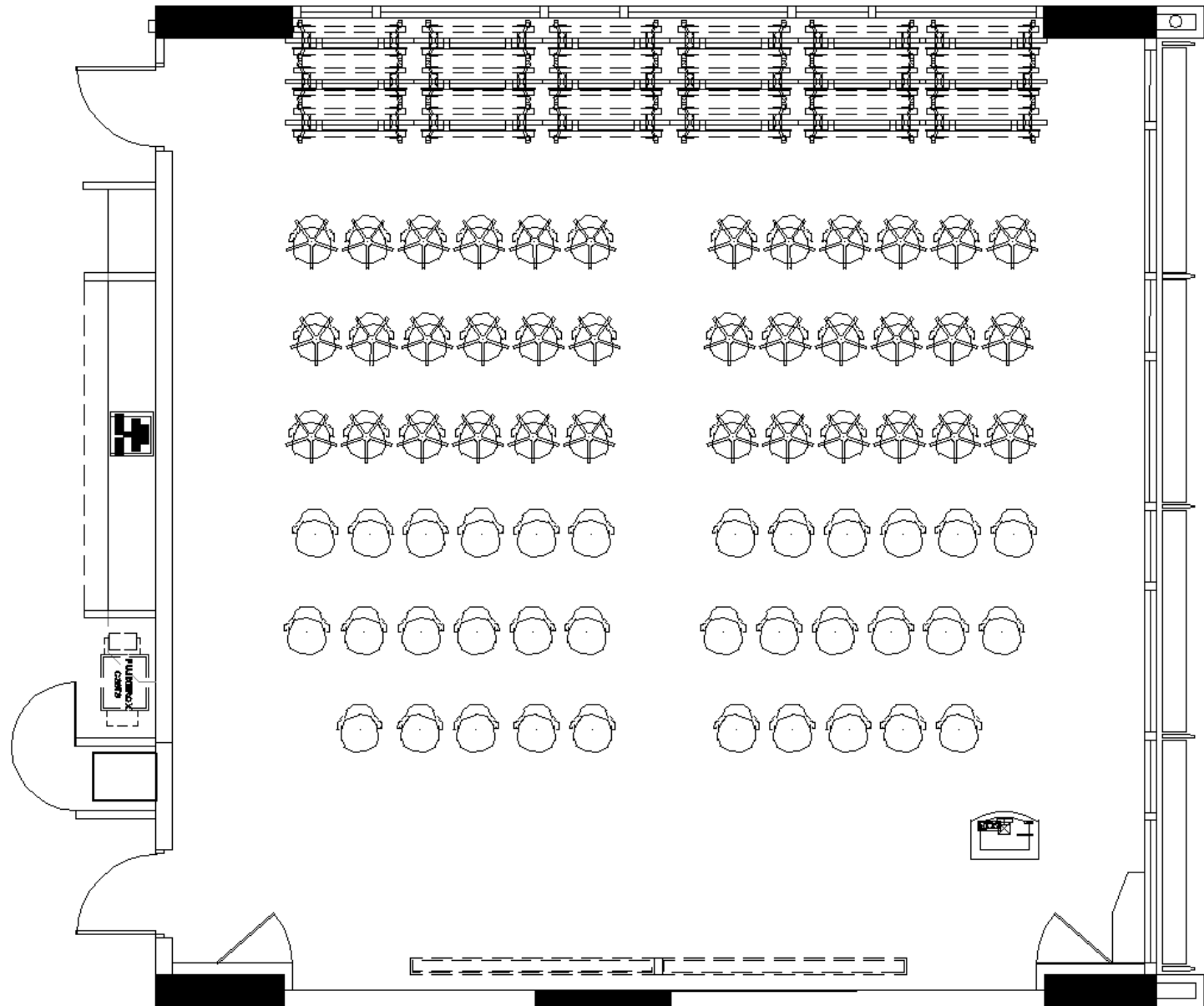

# Flatroom 359

## Cluster Setup

Seating Capacity = 70 pax



LEGEND	
	Low Chair
	High Chair
	Low Table
	High Table

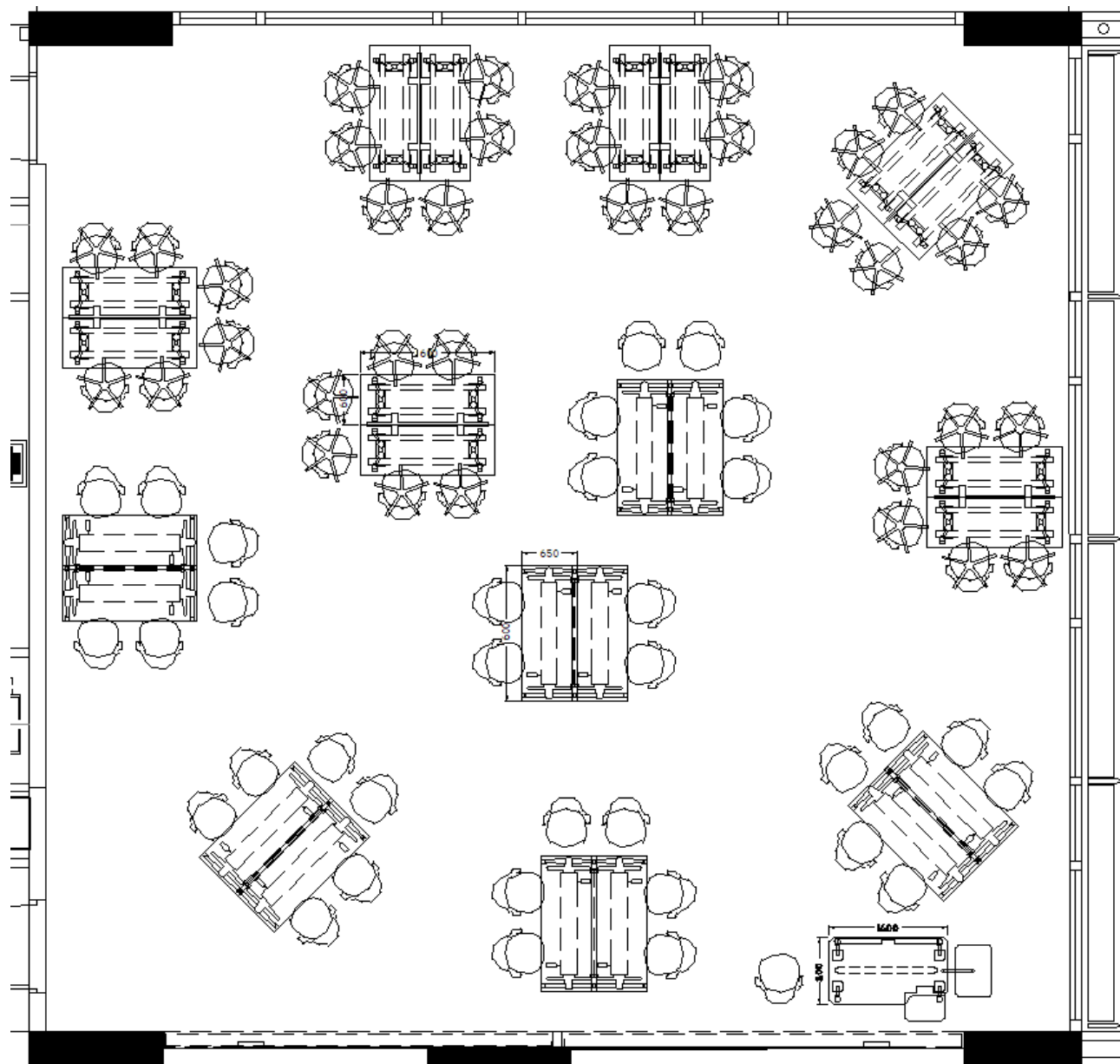



# Flatroom 359

## U-Shaped Setup

Seating Capacity = 52 pax

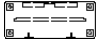
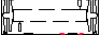

LEGEND	
	Low Chair
	High Chair
	Low Table
	High Table

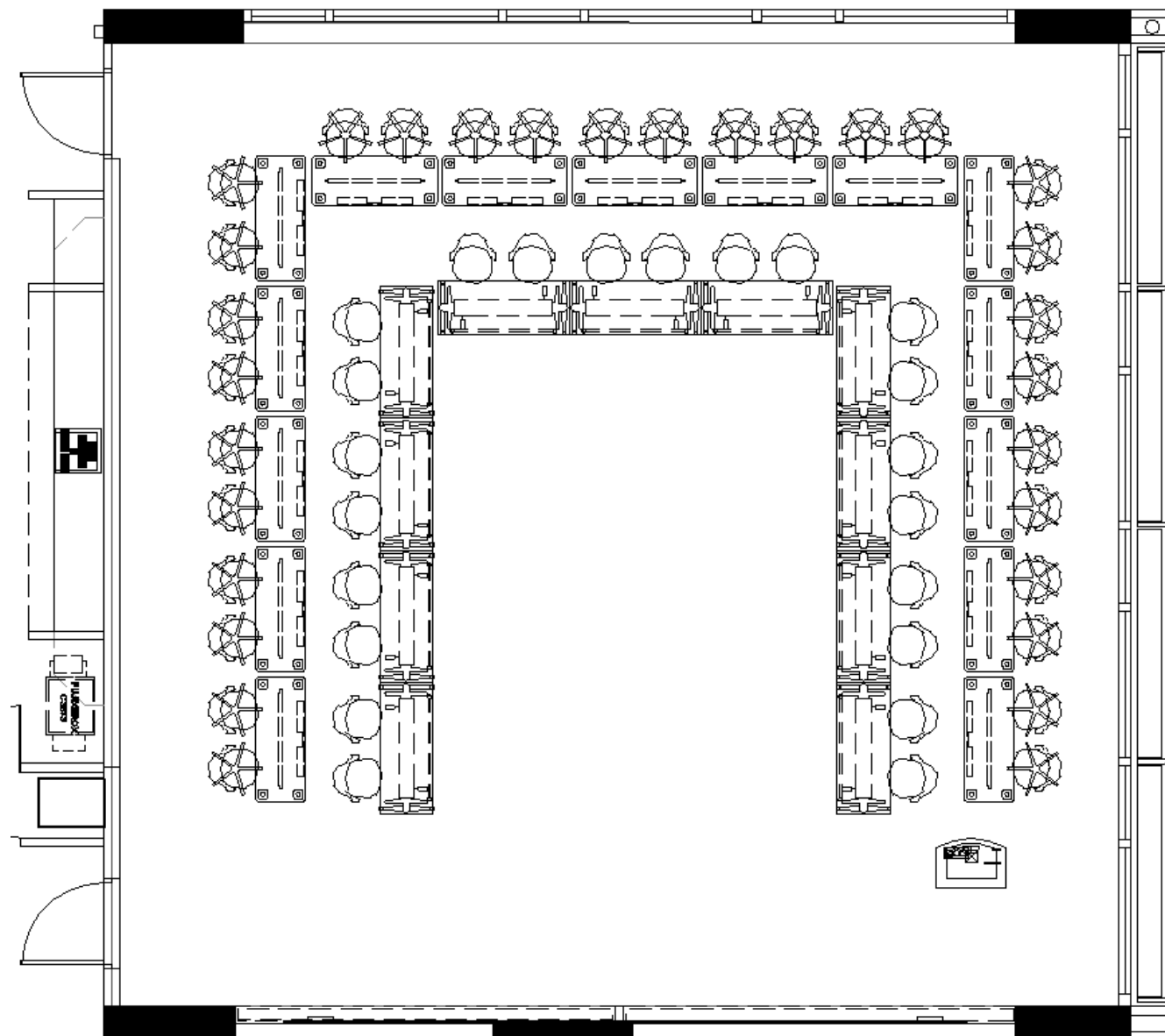

# Creative Garage 302

## Classroom Setup

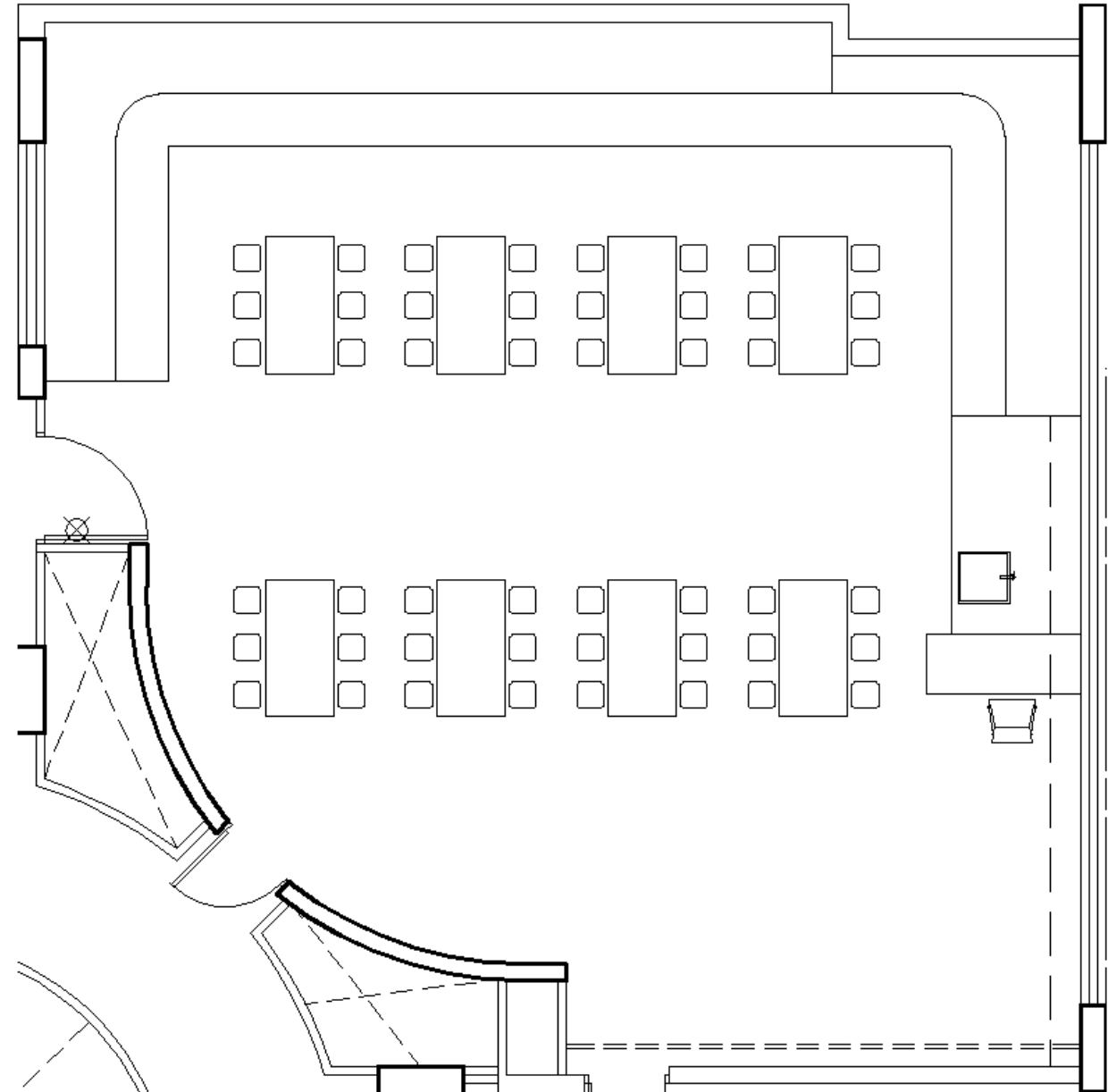

Seating Capacity = 48 pax



# Gilbert Sauvage Teaching Suite 301A

## Classroom Setup (Default)

Seating Capacity = 18 pax

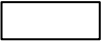
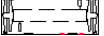

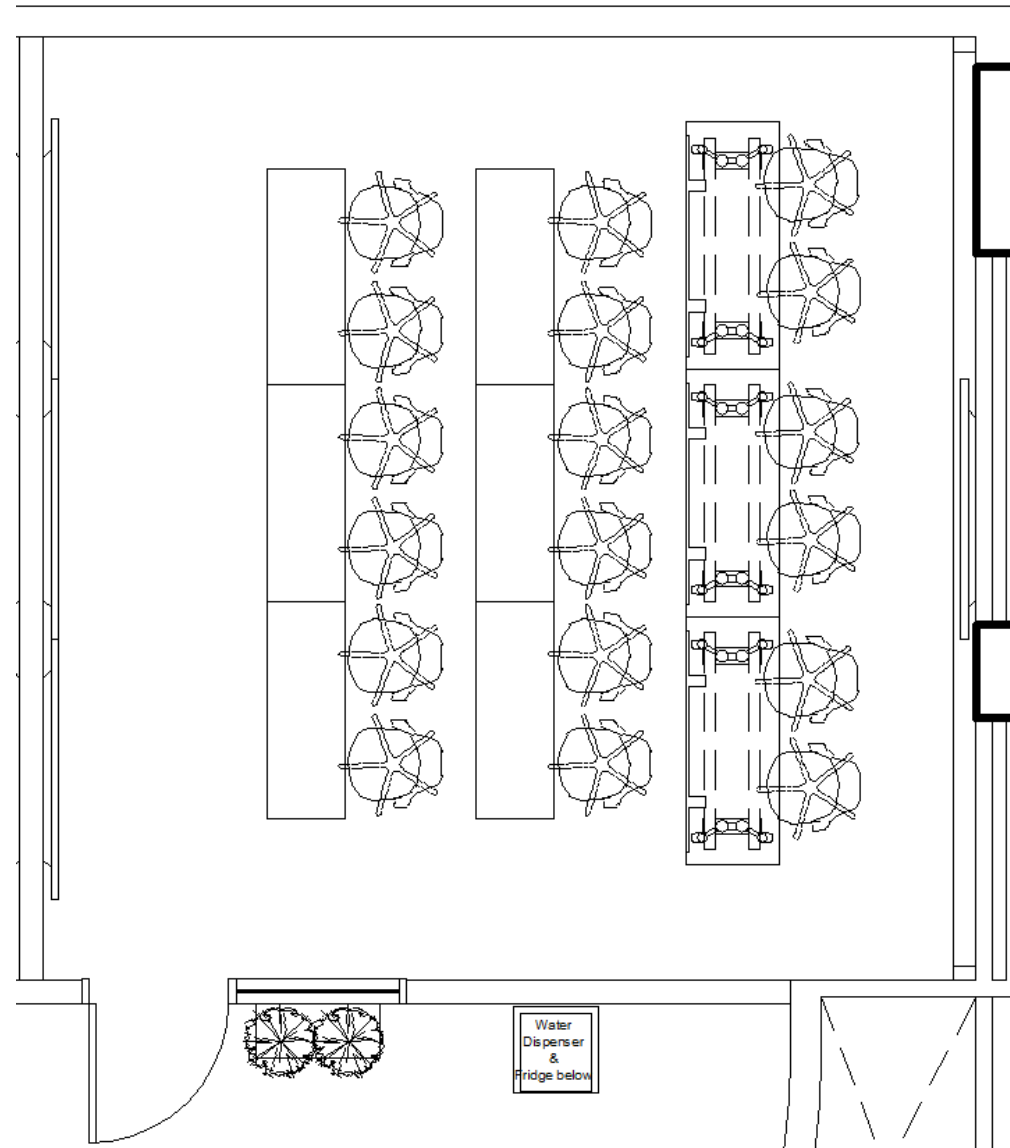
LEGEND	
	Low Chair
	High Chair
	Low Table
	High Table



# Gilbert Sauvage Teaching Suite 301B

## Classroom Setup (Default)

Seating Capacity = 18 pax

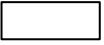
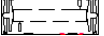
LEGEND	
	Low Chair
	High Chair
	Low Table
	High Table

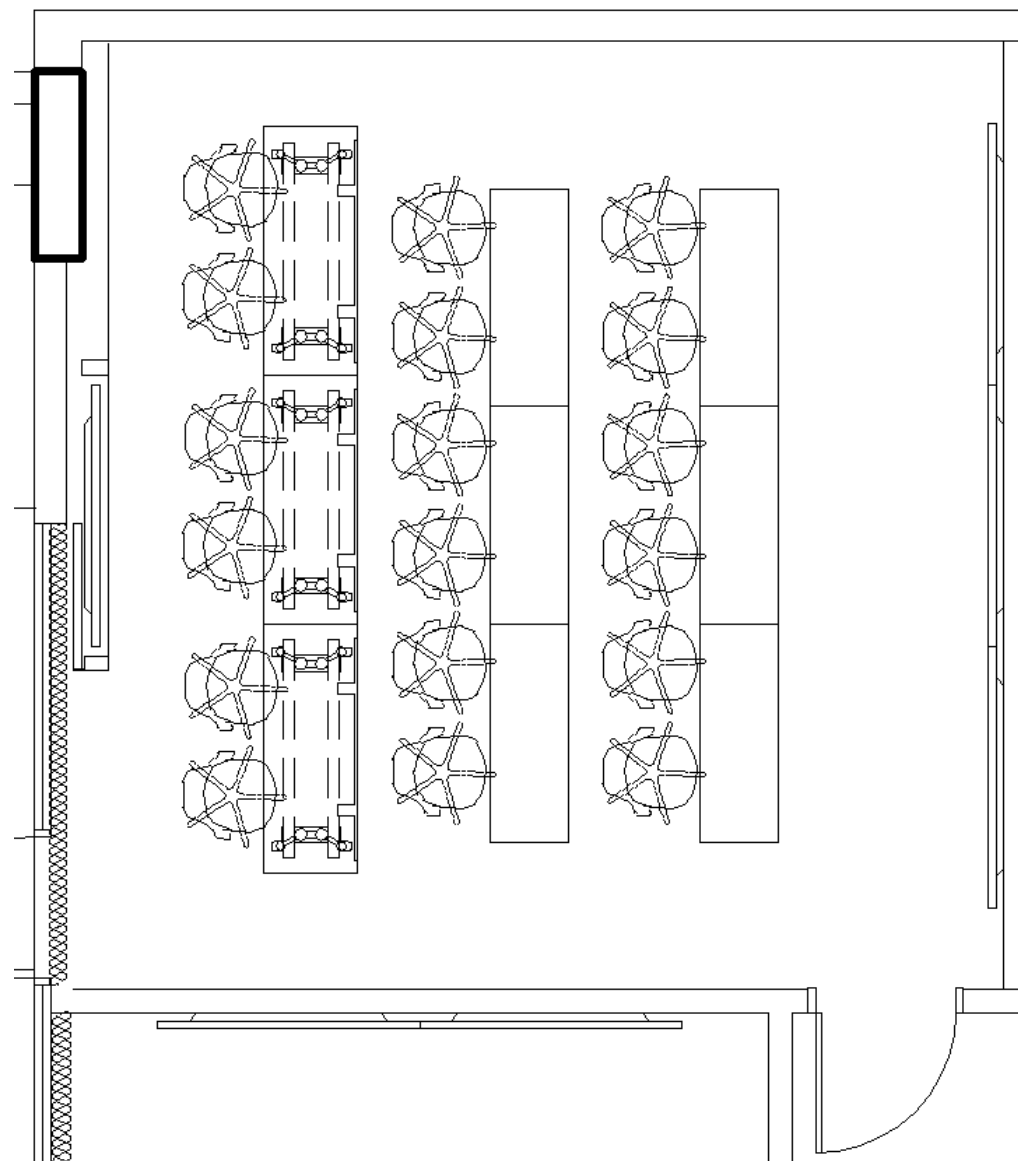

# Flatroom 2018 & 4078

## Cluster Setup (Default)

Seating Capacity = 40 pax

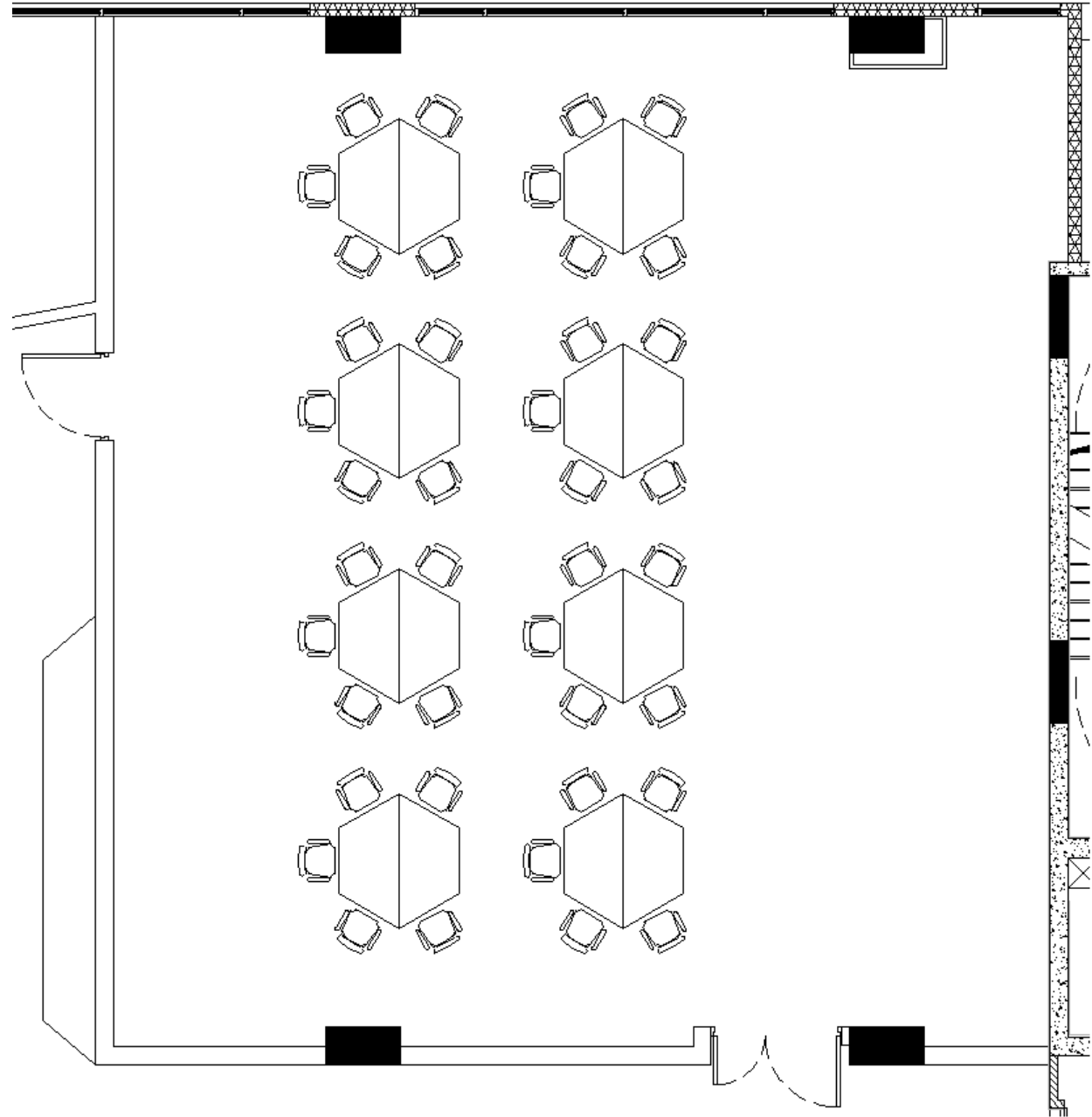

# Flatroom 2018 & 4078

## Classroom Setup

Seating Capacity = 24 pax

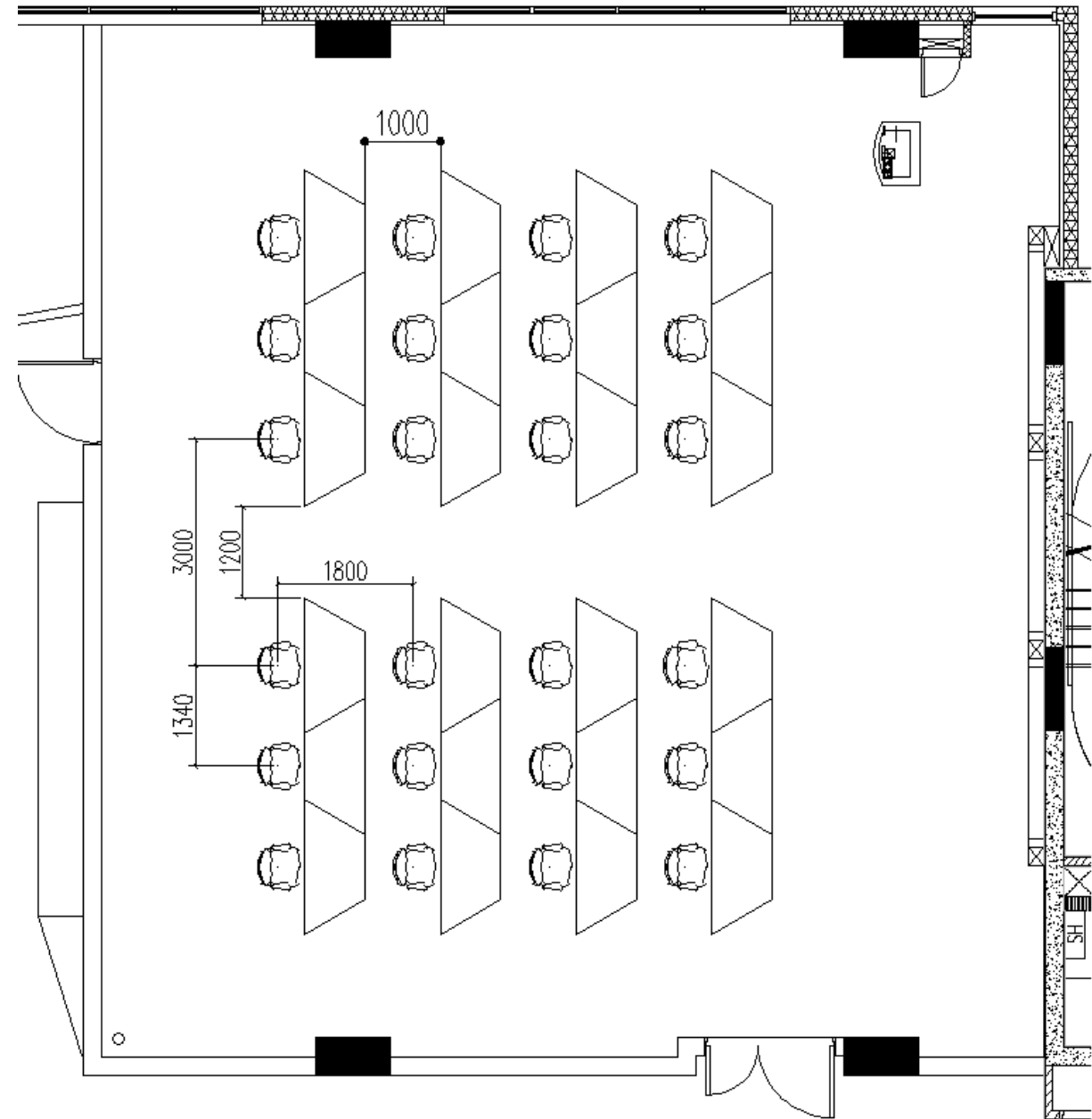

# Flatroom 2018 & 4078

## Theatre Setup

Seating Capacity = 40 pax

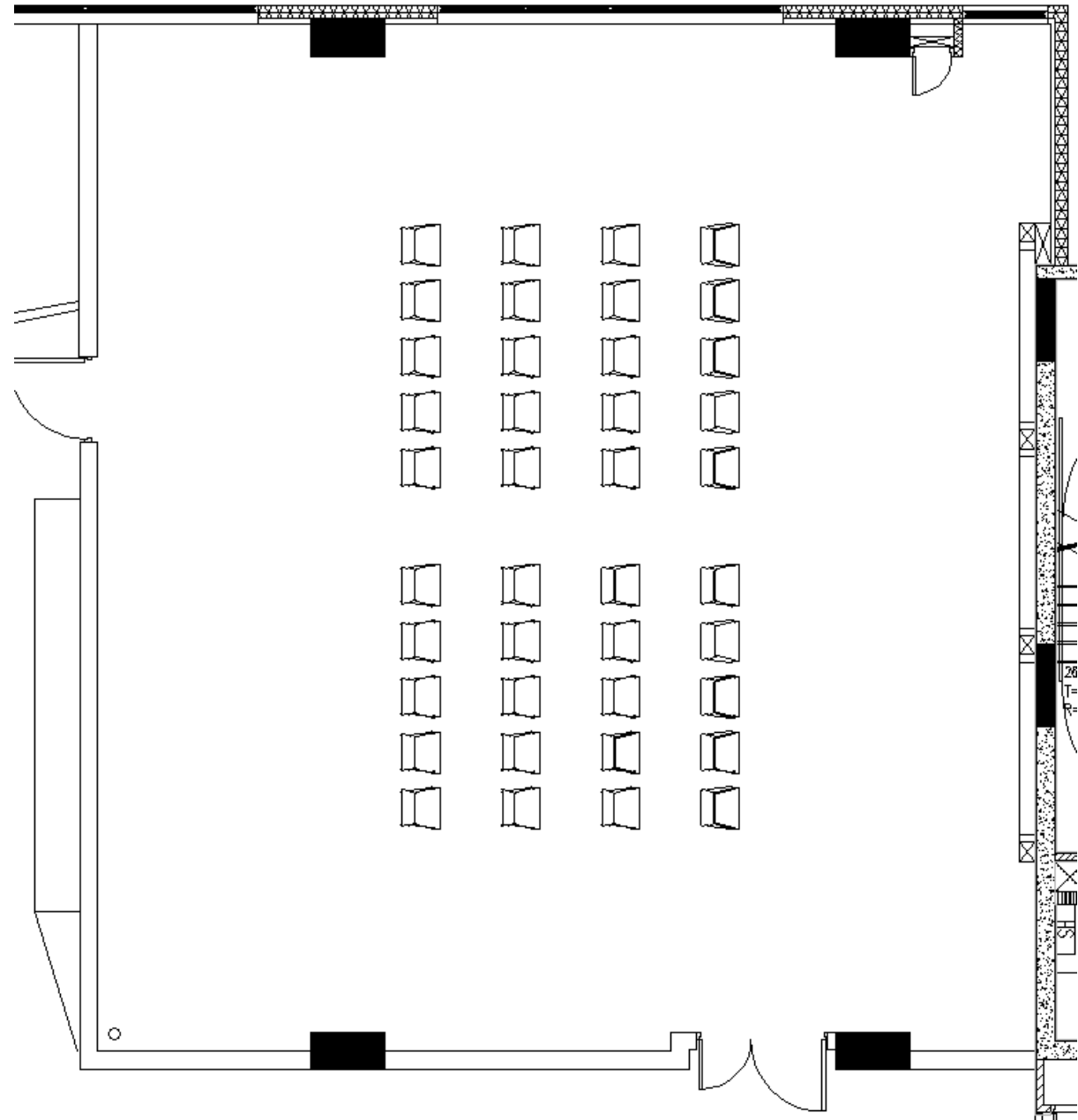

# Flatroom 2018 & 4078 Boardroom Setup

Seating Capacity = 30 pax

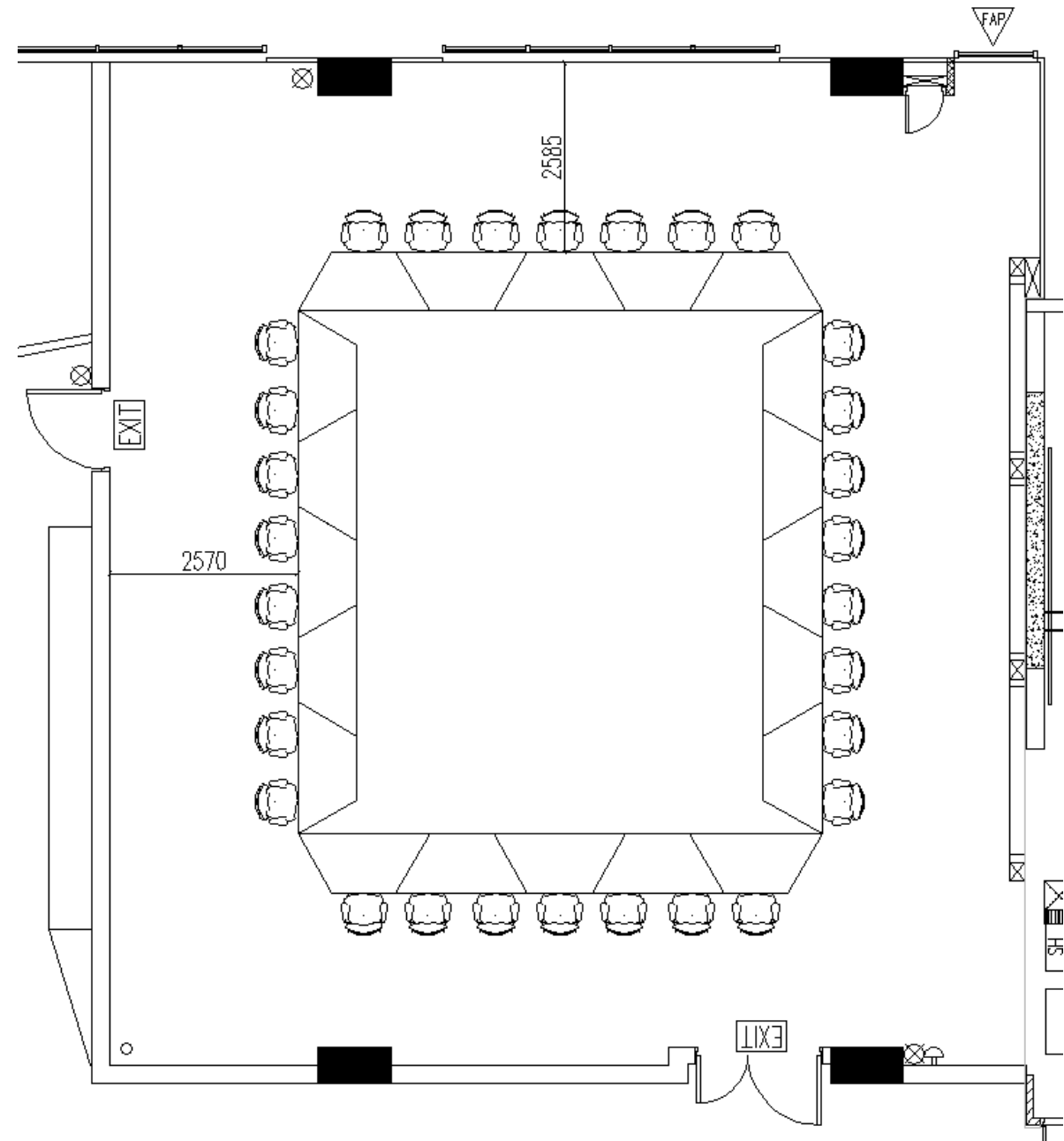

# Flatroom 2018 & 4078

## U-Shape Setup

Seating Capacity = 25 pax

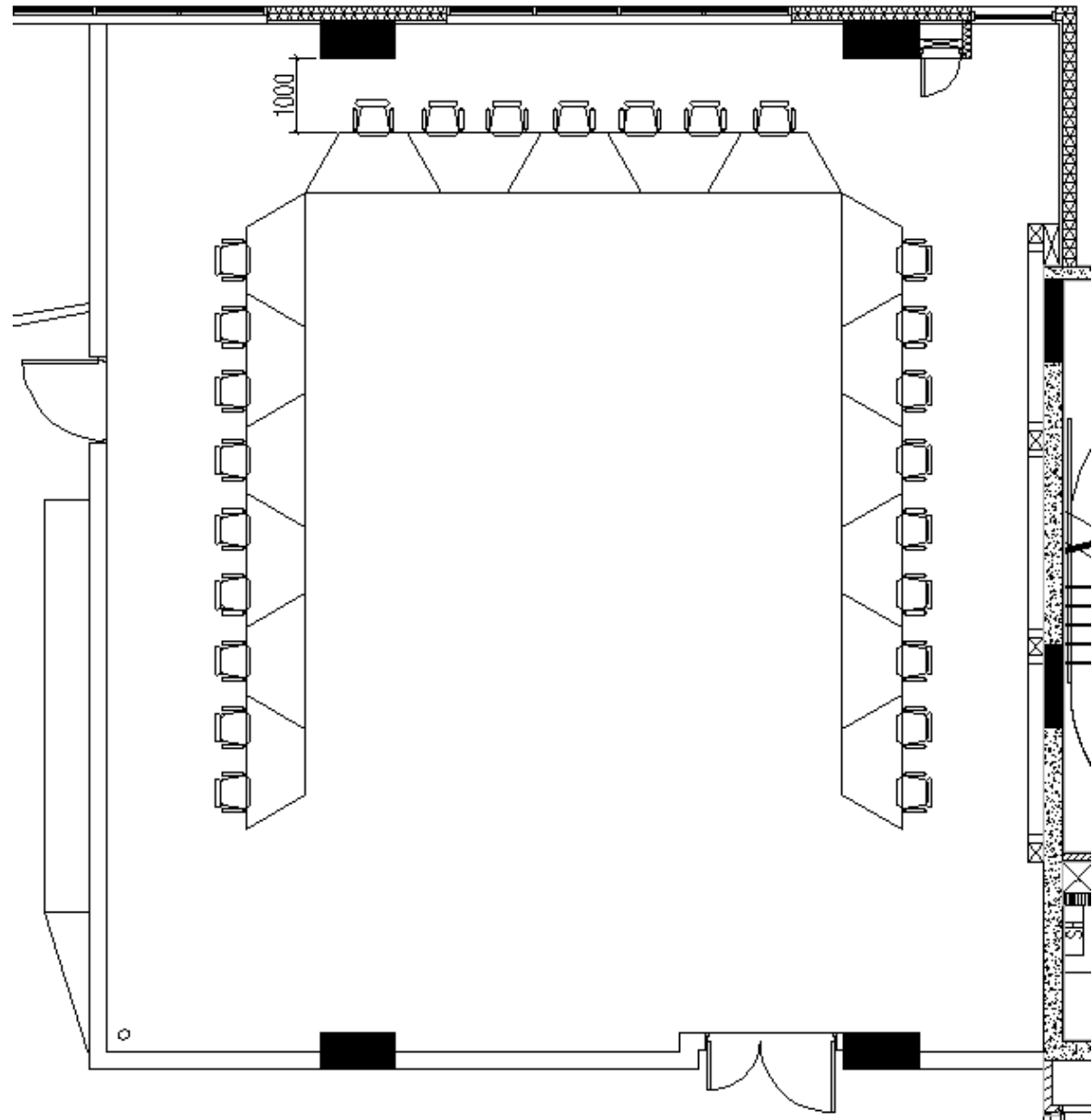

# Main Building – Open & Close BOR

## Type 1, 2 & 3

TYPE 1

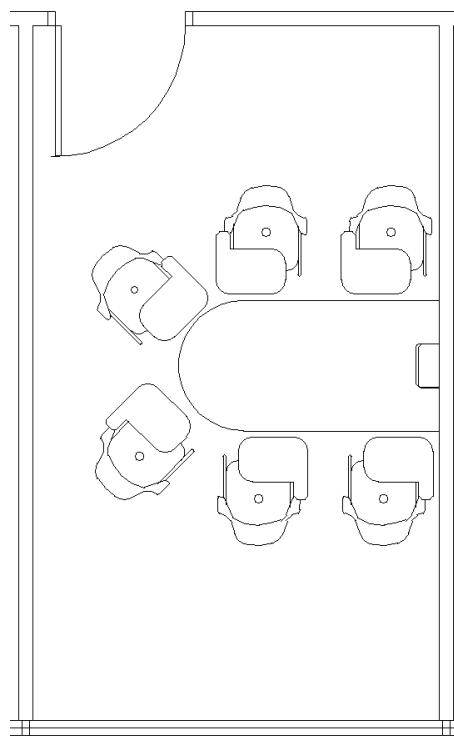

Close BOR

TYPE 2

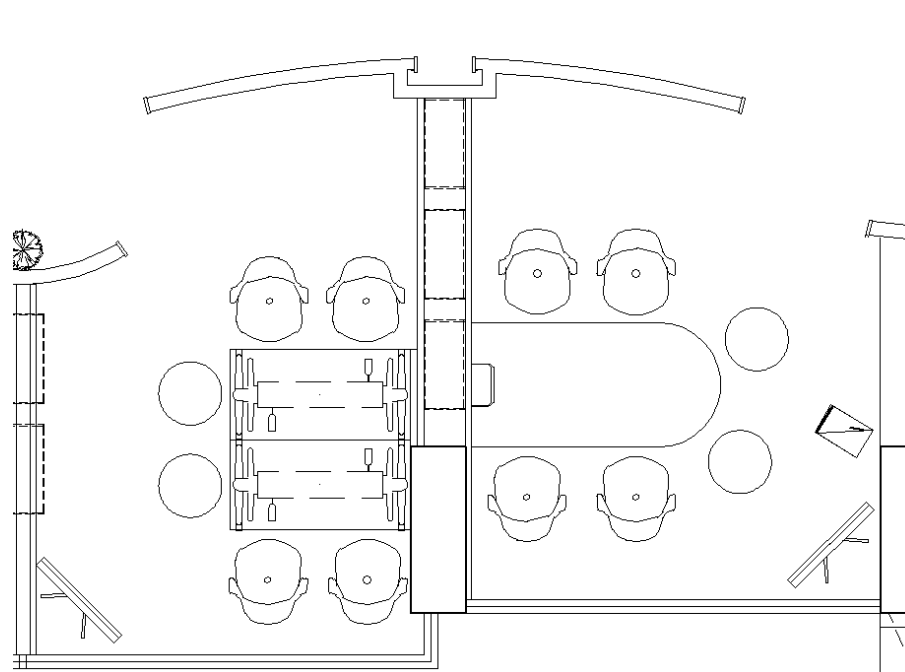

Open BOR

TYPE 3

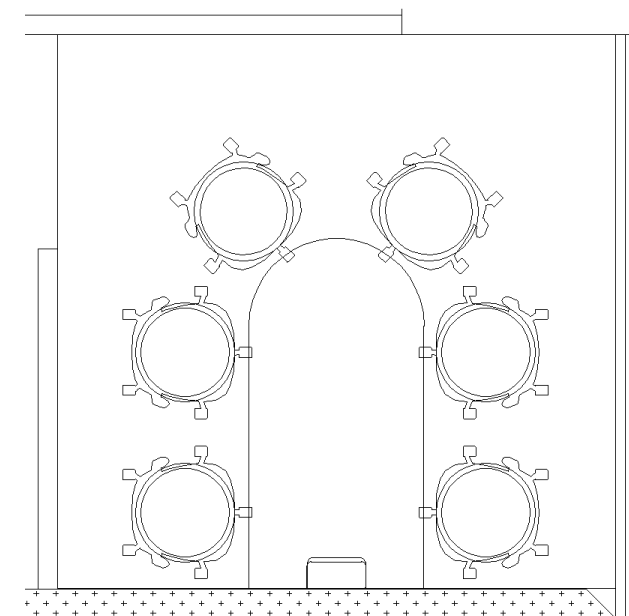

Open BOR

# LDC Building – Close BOR

## Type 4 & 5

Type 4

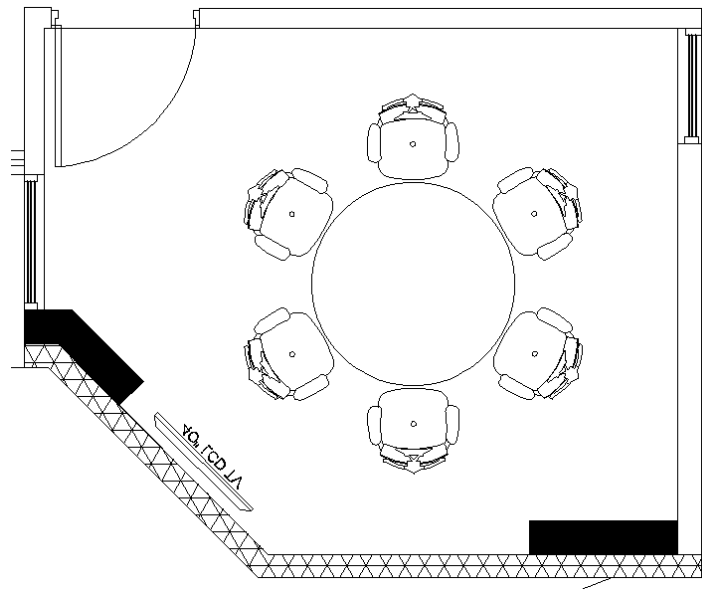

Close BOR

Type 5

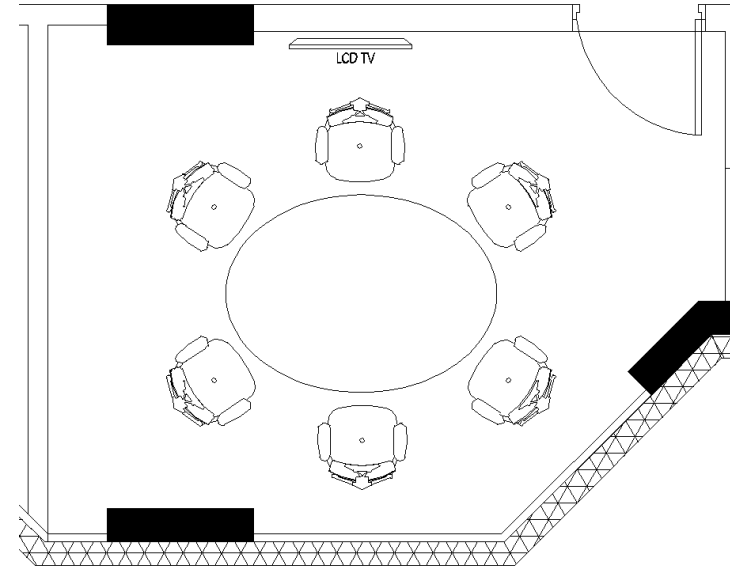

Close BOR

# grind&brew

Original Capacity = 43 pax

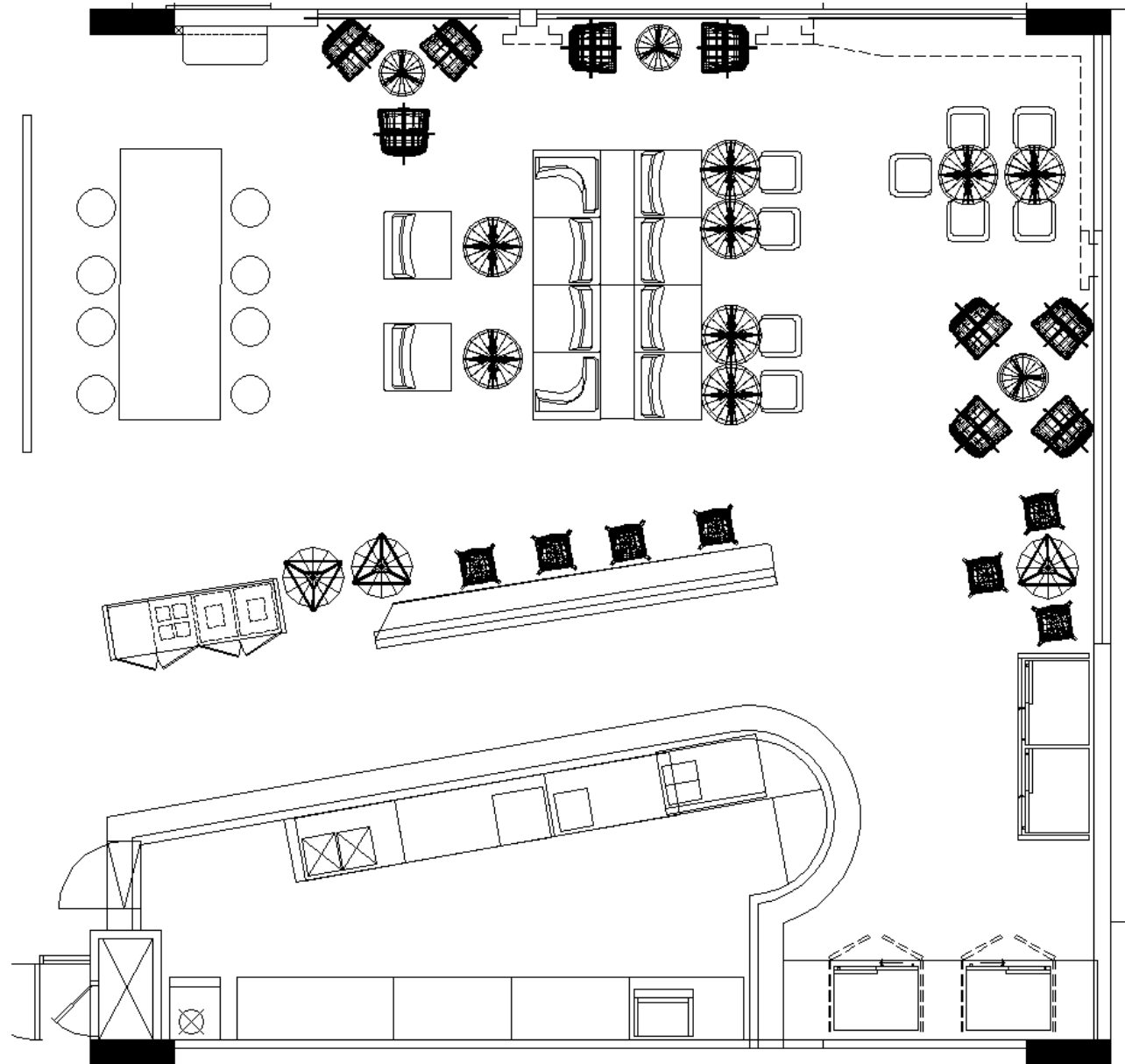

# IN THE HUB

Original Capacity = 108 pax

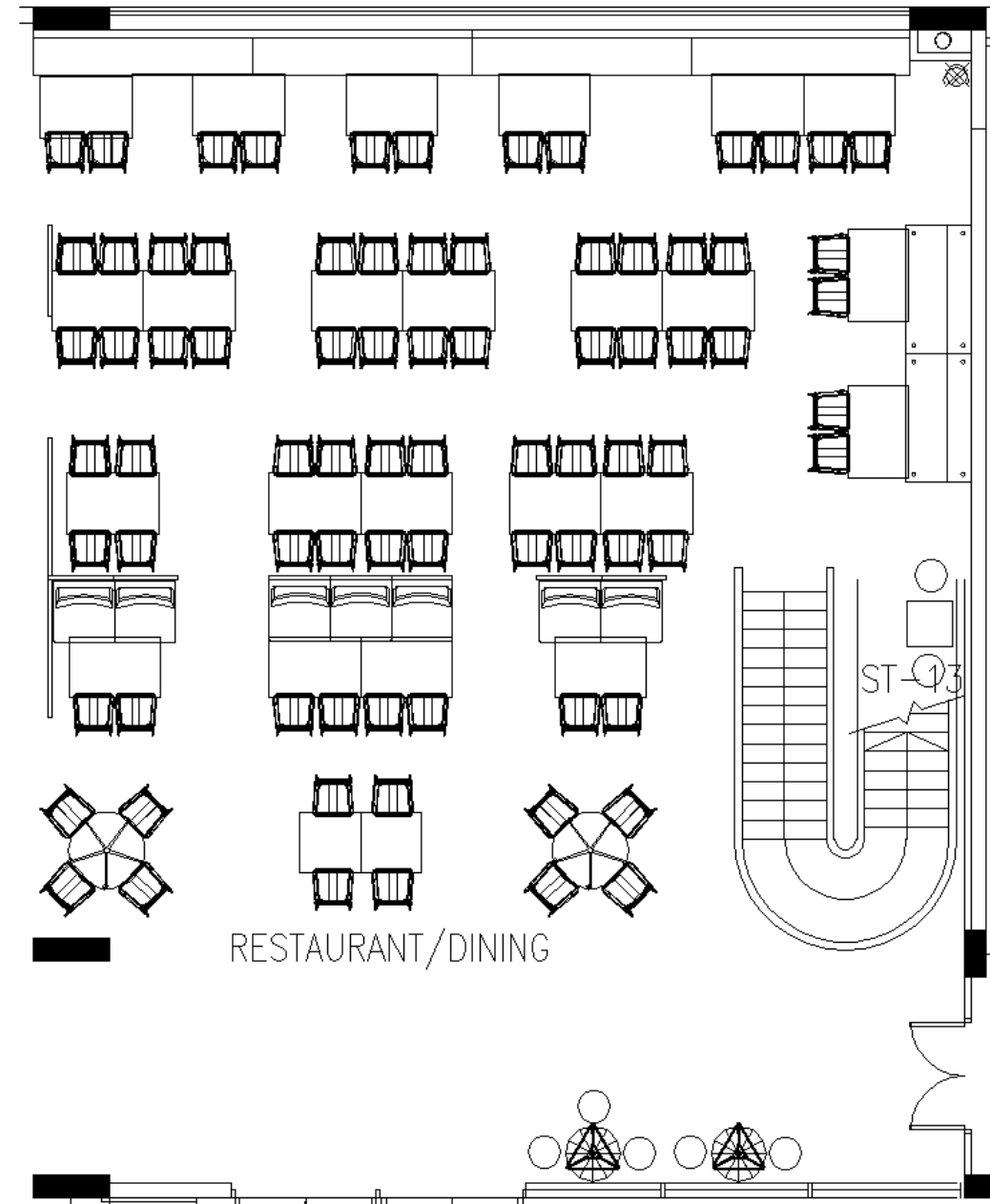

# Mezzanine

Original Capacity = 88 pax

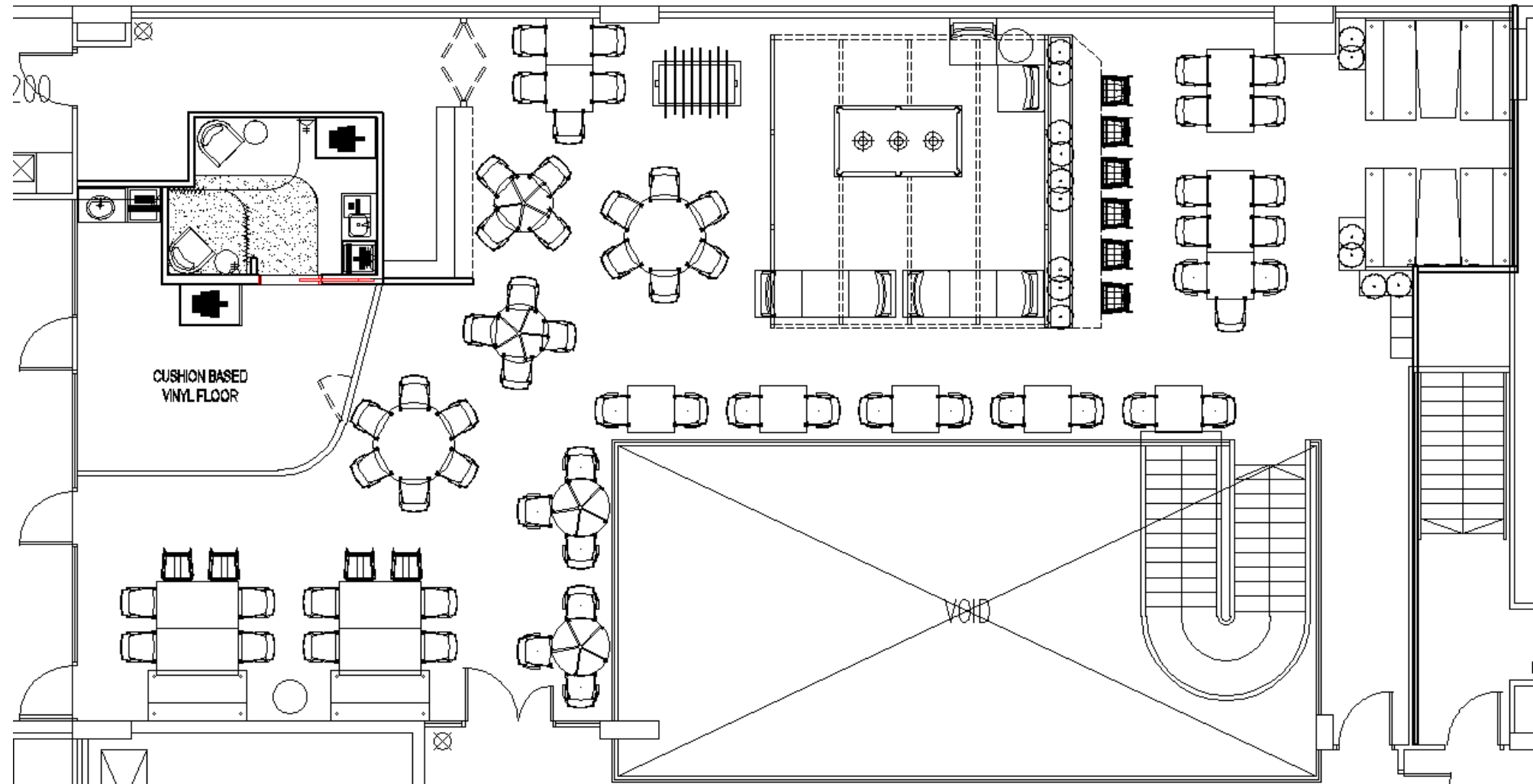

# Research and Learning Hub

Seating Capacity = 110 pax

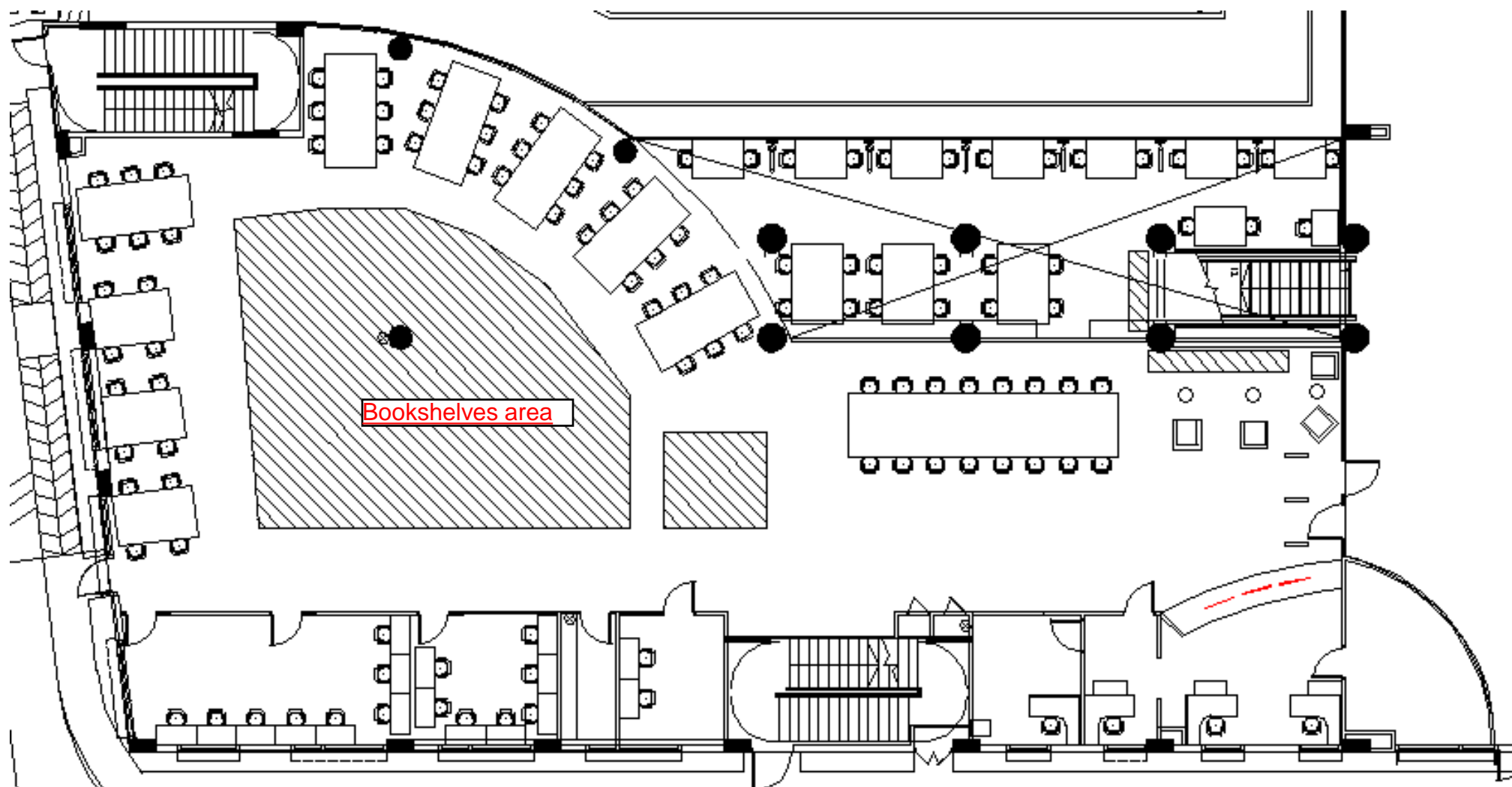

# Quiet & Relaxation Room

Seating Capacity = 13 pax

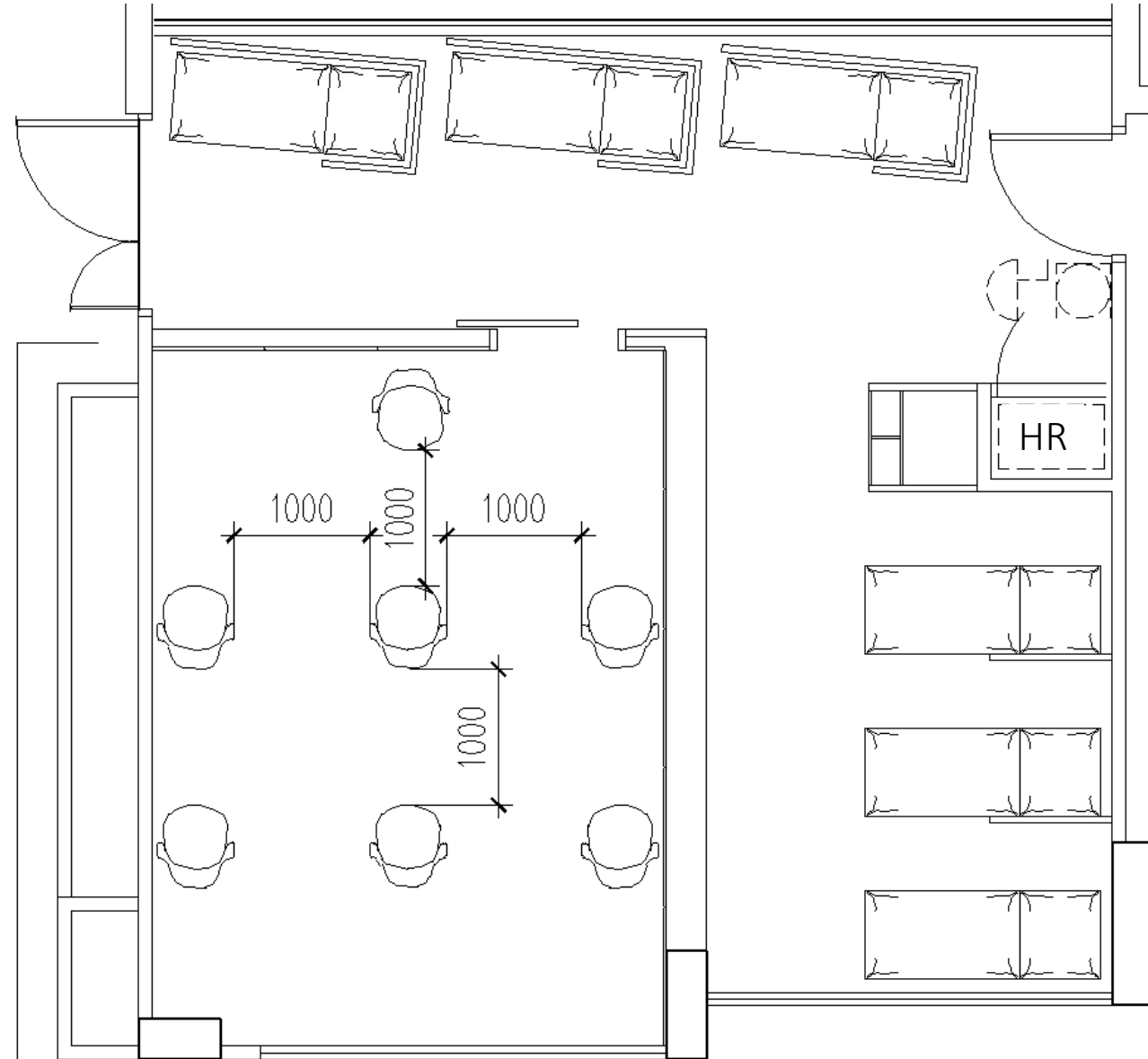

# Waterlily Courtyard

Original Capacity = 30 pax

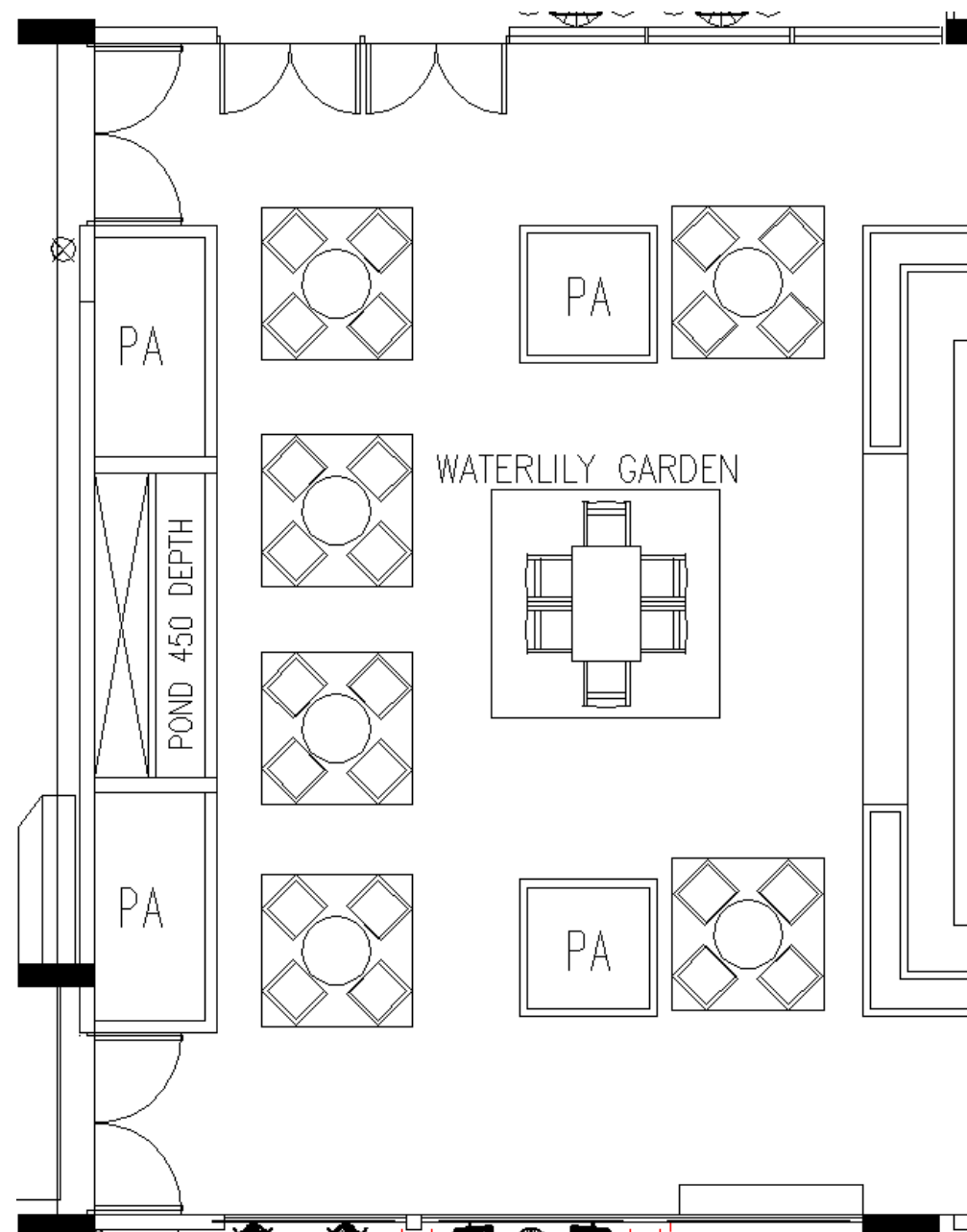

# Residences Courtyard



**Open Area**  
Capacity = 12 pax

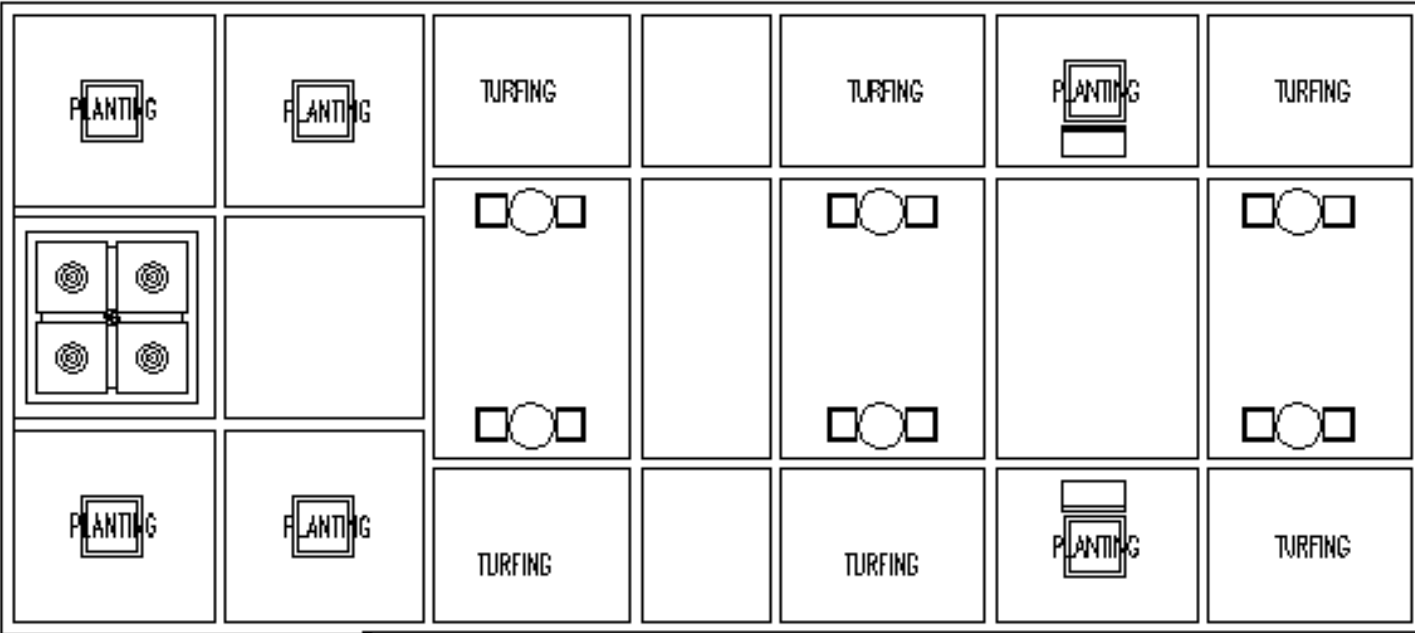

**Covered Area**  
Capacity = 26 pax

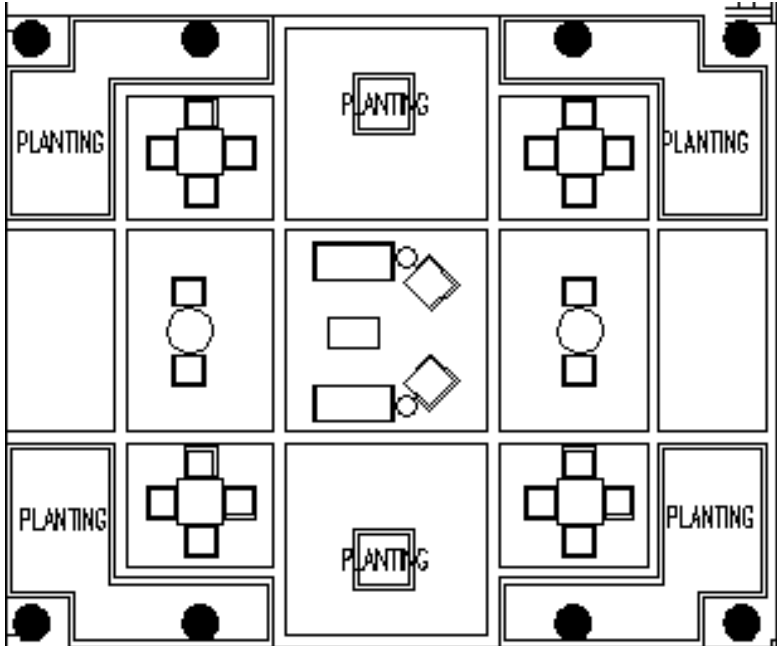

# LDC Courtyard

## Smoking Seating Area

Capacity = 4 pax

## Umbrella & Bench Seating Area

Capacity = 12 pax

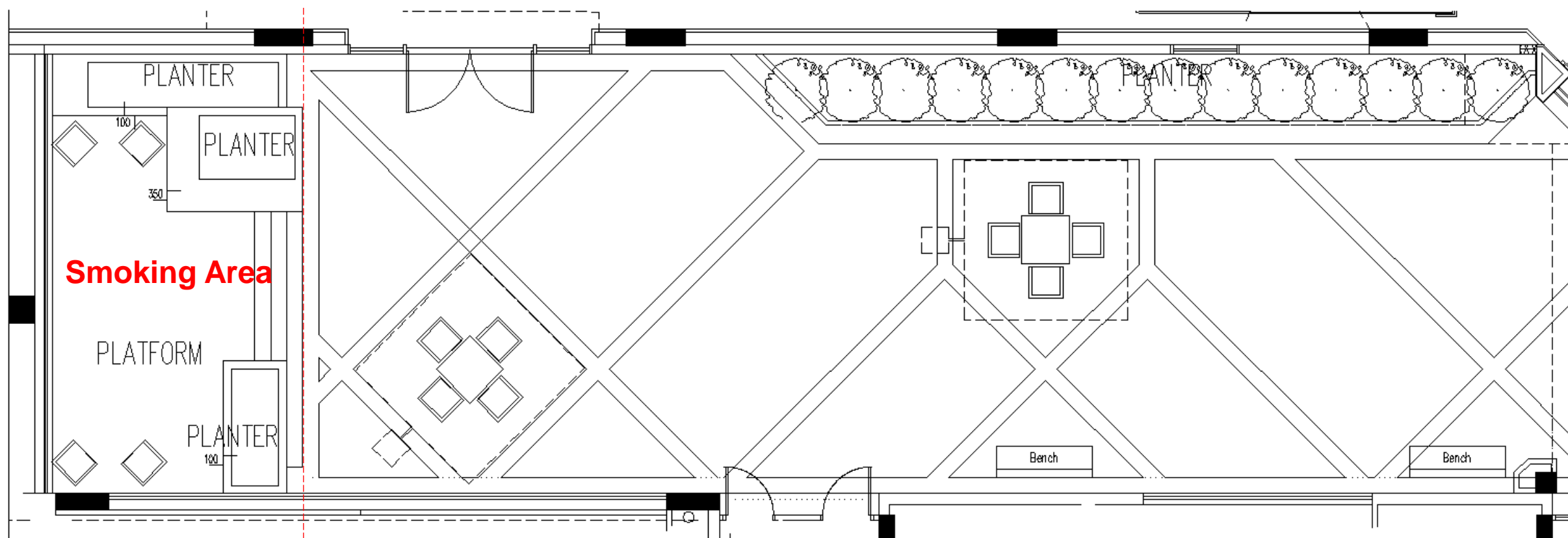

# Summary



Please take note of the following information:

- 1) Movable seats are arranged with 1 meter spacing in Quiet & Relaxation Room.
- 2) All Flatroom & Amphi include 1 Flipchart, 1 Kidney Table with extension plug and 1 set of whiteboard markers with 1 whiteboard duster (per whiteboard) as default setup. No request required on ServiceNow for these items.
- 3) No consumption of food and no alcohol beverages are allowed in teaching spaces.
- 4) Special request for setup or exceeding current capacity requires prior approval. Please reach out to [Richard.Li@insead.edu](mailto:Richard.Li@insead.edu) or [Operations.Sg@insead.edu](mailto:Operations.Sg@insead.edu).
- 5) These setup are subject to change without notice, from time to time at our sole discretion. You may refer to the latest version on **ONE INSEAD**.



The Business School  
for the World®

Europe

|

Asia

|

Middle East